

**Chinchilla Agriculture and Pastoral Association Inc
Would like to invite you to our 110th Annual Show**

Executive Committee 2022-2023

Patron

Mr Kevin Hart

President

Mr Greg Stanke

Secretary

Mrs Valerie Stanke

Vice President

Mr Leon Polzin

Treasurer

Mr Terence Kleidon

Management Committee 2022 – 2023

Mr Greg Stanke, Mrs Valerie Stanke, Mr Leon Polzin, Mrs Roz Roberts,
Mr Brad Weller, Ms Grace Hogarth, Miss Steph Usher, Mr Greg Lithgow,
Mr John Plant, Mrs Rachelle Fromm

Life Members

Mr Kevin Hart, Mrs Jody Hart, Mr Col Thompson,
Mr Clarrie Olm, Mr Peter Jeffery, Mrs Junette Jeffrey,
Mrs Helen Dougall, Mr Wayne Knudsen, Mrs Margaret Knudsen,
Mrs Daphne Taylor, Mr John Plant, Mrs Judy Plant,
Mr William McCutcheon and Mrs Barb McCutcheon



SHOW OFFICE HOURS

Mon – Fri: 8.30am to Midday
(Other times available by appointment)

CONTACT DETAILS

Email: secretary@chinchillashowsociety.com.au
Post: PO Box 1 Chinchilla, QLD, 4413
Phone: 0437 688 011

MEMBERSHIP: Allows unlimited entry to show for both days

Adult: **\$ 20.00**

Child over 5 years and under 18 years/Age Pensioners: **\$ 7.50**

Family 2 Adults and up to 3 children over 5 years and under 18 years: **\$ 55.00**

ENTRY FEE PER DAY

Adult over 18years: **\$15.00**

Child over 5 years and under 18 years/Age Pensioners: **\$5.00**

ALL EXHIBITS MUST PAY GATE FEES UNLESS A MEMBER OF THE ASSOCIATION

Gates Hours:

Friday: 5:30am to 6:30pm

Saturday: 5:30am to 7:00pm

Pavilion Hours

Friday: 8:30am to 6:00pm

Saturday: 8:30am to 3:30pm

GENERAL PROGRAMME

Friday – 13th May

Stud Cattle,

Amateur Photography entries close

Monday 16th May

Poultry entries close

Tuesday 17th May

Fine Arts entries close

Wednesday 18th May

Sewing Entries close

Thursday – 19th May 2022

Pavilion Entries (unless mentioned above) and Judging

Friday – 20th May 2022

Ring Events, Stud cattle, Poultry, Kids Area, Night-time Entertainment and Fireworks

Show Opening 12:30pm

Chinchilla Show Societies General Rules and Regulations

1. All affiliated Queensland Shows are conducted subject to the rules of the Queensland Chamber of Agricultural Societies Inc., the constitution and rules of this Society and any other regulation, which appears within the schedule for individual sections of the affiliated show
2. Should there be any conflict between the rules of the Queensland Chamber of Agricultural Societies Inc. constitution and rules of the society and the regulations appearing in any schedule, the rules and regulations appearing in the schedule of this society shall prevail.
3. The President, Chief Steward and/or the Committee person in charge of any section shall have the right to alter or amend the program or the time of any event up to the commencement of judging.
4. An affiliated Society will not under any circumstances hold itself liable for any accident loss, damage or non-delivery of livestock or other exhibits at the Society's Show, and it shall be a condition of entry that each exhibitor shall hold the Affiliated Society blameless and indemnify it against any legal proceedings arising through accident, loss, non-delivery or damage whatsoever.
5. Exhibitors must obey all lawful orders of the President, Secretary, the Committee Person in charge or the Steward of the Section in which the exhibitor is entered. Failure to abide by any such order may incur a fine of an amount to be determined by the President of the Affiliated Society or on the order of the President, the exhibitor may be removed from the grounds together with the exhibitor.
6. Chief Stewards of an Affiliated Society shall have the power to remove exhibitors or other person from the vicinity of the Judge while judging. Preferably shows should close off areas while judging is taking place, and only the chief steward, judge and stewards should be present.
7. The judge's decision in any section at the affiliated show is final.
8. Ribbons/prizes will be awarded at the judge/s discretion notwithstanding that there may be provision in the schedule for awarding of the ribbons/prizes.
9. If, in the opinion of the committee person in charge or the chief steward of a section, any animal or exhibit is entered in the wrong class, the committee person or the steward in charge shall have the power to enter the animal or exhibit in its correct class prior to the commencement of judging that class.
10. Exhibitors shall at all times, behave in a proper and courteous manner to judges, show officials and other exhibitors. Should an exhibitor behave in an offensive or improper manner the committee person or chief steward in charge of the section shall have right to exclude and disqualify that exhibit from competing in the section.
11. A judge may not officiate, and compete or exhibit in the same section at the same show unless exceptional circumstances exist such as sickness or unavailability of the appointed judge.
12. An exhibitor shall not compete in a section if the exhibitor is a member of the judge's immediate family.
13. A judge or steward must not knowingly permit an ineligible exhibitor or exhibit to compete.
14. No exhibitor or members of the exhibitor's immediate family or employed by the exhibitor shall approach a judge with regard to a decision made by the judge unless they first obtain permission from the committee person in charge or steward of the section.
15. Any exhibitor, space holder or entertainer intending to bring electrical equipment into the affiliated show's showgrounds will be required to ensure that such equipment is fitted with earth leak circuit breakers and that all electrical leads, tools and appliances have been inspected by a licensed electrical contractor and currently tagged by a licensed electrical contractor. This is essential for the safety of all exhibitors and the general public and is requirement of the current electrical safety regulations. The use of double adaptors is prohibited, and all power boards must be tested and tagged.
16. Dogs, other than those owned by the members of the canine control council, must be left in a closed float, a vehicle or on a short leash and must be suitably muzzled as to prevent it from being able to injure or bite any person or animal, whilst on the affiliated show society's showground.

Chinchilla A & P Association Show Schedule 2023

17. Rules for individual sections at any affiliated society's show shall be as per the attached schedule and shall be read in conjunction with the rules.
18. A judge shall have no further information provided other than what is provided by the affiliated show societies.
19. In all Affiliated Agricultural shows sections, judges should not judge the same section within a 3year period at the same show.
20. Whilst all reasonable care is taken, the affiliated society cannot accept responsibility for any loss or damage or injury to or by livestock, exhibits, equipment, vehicles or any other property whilst it is on the affiliated show society's showground.
21. No exhibits are to be taken the pavilion from before 3:30pm Saturday 26th May or without the exhibitor checking with either the Chief Steward or the steward in charge at the time.

**Thank you to David Littleproud MP Trophy
for sponsoring the Local Exhibitor
with The Most Points in the Pavilion**



**Thank you to the Department of Local Government,
Racing and Multicultural Affairs
for their Annual Show Societies Grants**



Section 1 – HORSE SCHEDULE



Robert Moffat 2008



Kerri-Anne Everitt (Brown) 1980

HORSE REGULATIONS

STABLES must be pre-booked prior to commencement of show via Global Entries. Bookings will not be kept without payment of \$10/stable/night or \$20/stable for the duration of the show. Powered camping sites are free to competitors only.

By entering the Show Grounds, all competitors and connections of competitors agree to abide by the following regulations:

1. DRESS – IMPORTANT - Full Riding attire must be worn in all Ridden Classes. Neat, appropriate attire may be worn in Led Classes. Riding Boots are to be worn in ALL ridden Classes.

Chinchilla Show Society is affiliated with Equestrian Queensland. **Approved Standard Safety Helmets MUST** be worn by all competitors riding a horse/pony on the show grounds [whether in the show ring or outside the ring] Approved helmets are AS/NZS 3838 [Current Australian Standard] or EN 1384 [Current European Standard] or ASTN F1163[Current US Standard]. Failure

Chinchilla A & P Association Show Schedule 2023

to wear an approved helmet will result in **disqualification**. **Helmets ARE required for ALL ridden classes, including Stock Horse classes**, or other classes where a hat might normally be acceptable.

Junior [17 years and under] riders must wear **short jodhpur boots** [top boots are not allowed] in Junior Rider Classes. Handlers in led classes must wear appropriate, safe footwear. Any competitor not suitably attired will be excluded from competing in the event.

2. MEASURING: If the judge queries a horse's height and no official measurement card is able to be produced, then the horse will be measured on the day. The judge's decision is final on this matter.

3. A maiden is a horse who has never won a *first* prize in any similar event at any show.

4. A novice is a horse not having won a Champion Ribbon at an Agricultural show or a First at a Royal Show in a hack/hunter class.

5. An Intermediate is a horse not having won 1st, 2nd OR 3rd place at a Royal Show in a hack/hunter class.

6. Stallions are not permitted in Hack classes unless stated in the event. Stallions **are** permitted in Hunter and breed classes.

7. All Stallions and Colts must have a bit in their mouth whilst in hand. Stallions are not permitted to be ridden or handled by under 18 year olds. Stallions must display the green disc at all times.

8. Judge/Ring Steward/Chief Steward has the right to disqualify any exhibit, if such exhibit is not able to be sufficiently controlled in a safe manner for judging to continue. The exhibit will be ineligible to compete in the class in which it is entered.

9. AGE AND COMPETENCE OF COMPETITORS

a. Person who has not attained the age of 5 years must not ride a horse at a Show (unless otherwise stipulated for a particular Class). b. a Person who has not attained the age of 17 years must not ride or handle a stallion at a Show. c. Permission may be sought from the Chief Ring Steward for a rider less than 17 years of age to ride a stallion not exceeding 12.2 hands. This permission must be sought at least 24 hours prior to the Class and will be granted at the discretion of the Chief Ring Steward. d. The Chief Ring Steward may at any time require a Person who does not appear to be able to ride or handle any horse to dismount, allow other persons to handle the horse, or leave the ring. The age of a Person is determined as at the first day of the Show.

RIDING, HACK and SHOW HUNTER CLASSES – AGE RESTRICTIONS Show Pony Hack and Show Pony Hunter

Hack over 12.2 hands and not exceeding 14 hands may be ridden by a juvenile or adult. All small Show Pony Hacks and Show Hunter Pony Hacks 12.2 hands (127.5cm) and under to be ridden by a juvenile rider under 17 years of age. Horses may be entered in Hack classes OR Hunter Hack classes but **not in both**. This rule pertains to all classes including Breed Classes. Parents or assistants will not be permitted in the Ring during the judging of Children's Riding Classes, unless it is with the express request of the judge in that ring, in the interest of safety. Should any parent or assistant impart any tuition whatsoever or encouragement to a rider during the course of judging, the rider shall be immediately disqualified.

10. A Show Hunter is classified as a heavier horse with more substance than a modern fine hack. No coloured brow brands or coloured ribbons on rider. Show Hunters are not eligible to compete in Rings 1 and 2 on the Saturday of the Show (except for Rider, Pairs, Pleasure & Educated classes). YOU MUST CHOOSE TO COMPETE YOUR HORSE AS A HACK OR A HUNTER.

12. All horses & ponies in ridden classes must be 3yrs & over in age.

13. Children 4 yrs & under are ineligible to compete in the led classes.

14. All horses competing in **Breed Classes** must be registered or recorded with that respective breed society/association and registration papers must be produced upon request.

15. A district rider is one who has been a resident of post code areas 4413, 4412, 4411 and 4406 for at least three (3) months prior to the show. **A District Horse** is one that has been stabled or paddocked in post code areas 4413, 4412, 4411 and 4406 for at least three (3) months prior to the show.

16. Foals accompanying dams must be haltered and kept under control.

17. Competitors and all connections of competitors who fail to obey the orders of the Stewards will be rejected from the grounds.

18. No ring will be required to wait for a competitor in another ring, except in the case of Championships.

19. Only competitors who are competing in the ring events being judged at that time will be allowed in the ring.

20. Competitors or connections of competitors who approach the Judge without permission of a Steward will be disqualified for all events of the show.

21. Horse welfare issues, including Excessive use of whips or spurs by any rider will not be tolerated and will result in disqualification from the show No spurs with sharp rowels will be permitted.

22. Horse welfare is paramount, both in the ring or anywhere on the show grounds. Competitors found guilty of committing any act that is considered a horse welfare issue (physical or psychological) will be disqualified from taking part in all competitions at the show.

Chinchilla A & P Association Show Schedule 2023

23. It is the responsibility of the Owner to ensure that the Cattle Tick requirements have been fulfilled. Showgrounds PIC: QICC0784
24. **NOMINATIONS RING EVENTS:** Nominations to be on line through **GLOBAL ENTRIES:** <http://globalentriesonline.com/event/10264>
25. **INDEMNITY AND HEALTH DECLARATION FORMS** must be handed in at the entry gate to the Chinchilla showgrounds. They are available on our web site.
26. A person must not administer a Prohibited Substance or cause/allow one to be administered to an exhibit who is competing at the show. EA/FEI Rules apply
27. **SWABBING** may occur at this event. By entering into any class, you accept that you are willing for a swab sample to be taken from your horse if chosen. In the event of a positive result, you will be required to pay for all costs associated with the test, and disciplinary action will be taken by Chinchilla Show Society. EA/FEI Rules apply
28. All competitors sustaining a fall or injury in the show ring **MUST** be viewed immediately by an ambulance officer before being allowed to carry on taking part in the show. Equestrian Australia Concussion Rules apply.
29. **Any Dispute** regarding ring events must be made in **writing and** accompanied with a **fee of \$50** to the Chief Ring Steward. **Disputes** must be **lodged prior** to the re-commencement of **judging**. Once judging commences, Disputes become null and void.
30. For matters not covered by these rules, refer to QCAS Rules and Regulations.

Chinchilla Show Dressage Program 2023

SUNDAY 28th May 2023

Start time as per Draw

Nominations: **\$10.00/class** Nominations *must* be received by **5pm 26th May 2023**

Day will run as per draw. Draw will be emailed, and be displayed on the showgrounds throughout the show.

Riders will be expected to assist with the running of the day by doing some tasks (set up, dismantle arenas, pencil, collect tests, etc) for a short period

Prize money – 1st Place - \$30; 2nd Place - \$20; 3rd Place - \$15 4th Place - \$10

Ribbons to 6th place

Prizes for highest percentage by District Horse and Rider combination, by a Junior, and Highest Percentage of the Day

Trophies for highest placed Junior in each of Class 3 and 4 Please indicate if you are district or junior when nominating.

Class 1: EA 2023 Prep 2 – Restricted to riders who have never competed in a dressage test before

Class 2: EA 2023 Prep 2 - Open

Chinchilla A & P Association Show Schedule 2023

Class 3: EA 2023 Preliminary 1.1

Class 4: EA 2023 Novice 2.1

Class 5: Choose your own test, Prep to FEI– Placings based on percentages only. May enter this class more than once. Please indicate test on entry form.

All tests are available from <https://www.equestrian.org.au/Dressage-rules>

Will be run under EA rules. Maximum 2 tests per horse . No limit on rides per rider. Two riders per horse is permitted, but the horse may still only compete in two tests.

Chinchilla Show Horse Regulations apply.

The President, Committee and Stewards reserve the right to reject any Exhibit or Exhibitor from competition.

RING PROGRAM

Chief Steward: Olivia Bonk

FRIDAY 26th MAY 2023

RING 2 – HACKS & GALLOWAYS

Commencing at 8.30am

LED CLASSES

\$4 Nomination - Prize Money: 1st- \$12, 2nd- \$8, 3rd- \$4

6. Led Thoroughbred Stallion / Colt
7. Led Thoroughbred Mare / Filly
8. Led Thoroughbred Gelding
CHAMPION LED THOROUGHBRED - RESERVE CHAMPION LED THOROUGHBRED
9. Led ANSA Stallion / Colt
10. Led ANSA Mare or Filly
11. Led ANSA Gelding
CHAMPION LED ANSA - RESERVE CHAMPION LED ANSA
12. Led Quarter Horse Stallion / Colt
13. Led Quarter Horse Mare or Filly
14. Led Quarter Horse Gelding
CHAMPION LED QUARTER HORSE - RESERVE CHAMPION LED QUARTER HORSE
15. Led Pure/Derivative Arabian Stallion / Colt
16. Led Pure/Derivative Arabian Mare or Filly
17. Led Pure/Derivative Arabian Gelding
CHAMPION LED PURE/DERIVATIVE ARABIAN
RESERVE CHAMPION LED PURE/DERIVATIVE ARABIAN
18. Led ASHS Stallion / Colt
19. Led ASHS Mare or Filly

Chinchilla A & P Association Show Schedule 2023

20. Led ASHS Gelding
CHAMPION LED ASHS - RESERVE CHAMPION LED ASHS
21. Led Colourama Stallion/Colt
22. Led Colourama Mare or Filly
23. Led Colourama Gelding
(for Pinto, Appalosa, Palouse/spotted, Sportaloosa, Roan, Palomino, Buckskin, Cremello, Perlino, Dun, Silver, Champagne, Pearl, Dilute & non-dilute, Ancillary, Broken coloured Dilute & Roan Dilute horses, excluding Paint horses)
CHAMPION LED COLOURAMA HORSE – RESERVE CHAMPION LED COLOURAMA HORSE
24. Led Paint Horse Stallion / Colt
25. Led Paint Horse Mare / Filly
26. Led Paint Horse Gelding
CHAMPION LED PAINT HORSE - RESERVE CHAMPION LED PAINT HORSE
27. Led Any Other Breed registered or unregistered Stallion / Colt
28. Led Any Other Breed registered or unregistered Mare or Filly
29. Led Any Other Breed unregistered Gelding (For registered breeds who do not have their own section, eg. Warmbloods, Gypsy Cobs. All heights eligible. Horses who have already competed in a breed class are eligible if registered with another breed society that no classes are offered for.)
CHAMPION LED ANY OTHER BREED - RESERVE CHAMPION LED ANY OTHER BREED
30. Led Hunter Pony (ineligible for other led breed classes)
31. Led Hunter Galloway (ineligible for Classes 33/34)
32. Led Hunter Horse (ineligible for Classes 35/36)
CHAMPION LED HUNTER - RESERVE CHAMPION LED HUNTER
33. Led Galloway Hack Mare
34. Led Galloway Hack Gelding
35. Led Hack Mare
36. Led Hack Gelding
CHAMPION LED GALLOWAY or HACK & RESERVE CHAMPION LED GALLOWAY or HACK

SUPREME CHAMPION LED EXHIBIT OF THE SHOW

[All horses and Ponies that have been awarded a Champion Ribbon in the Led Classes at this show are eligible to compete for Supreme Champion Led Exhibit] **Trophy donated by Noel & Lyndie Jeffery**

FRIDAY 26th MAY 2023

RING 3 – WORKING BREEDS ETC RIDDEN CLASSES

\$4 Nomination Fee Prize Money: 1st- \$20, 2nd- \$15, 3rd- \$10, 4th \$5

Helmets must be worn in ALL ridden classes

37. ASHS Hack Stallion
38. ASHS Hack Mare
39. ASHS Hack Gelding
CHAMPION ASHS HACK
RESERVE CHAMPION ASHS HACK
40. ASHS Working Stockhorse – Under 4 years
41. ASHS Working Stockhorse – 4 years and over.
CHAMPION ASHS WORKING STOCKHORSE
RESERVE CHAMPION ASHS WORKING STOCKHORSE
CHAMPION ASHS HIGH POINT OF THE SHOW (To be judged on the basis of 1st= 3 points, 2nd= 2 point, 3rd= 1 point from all ASHS events. In the event of a tie, a countback of firsts & if necessary, seconds shall be made & if still tied a further workout may be required) **Trophy donated by CWS Fabrication**

Chinchilla A & P Association Show Schedule 2023

42. Open Stockman Turnout – Suitable for a day's work. Judged on clothing, saddlery & presentation.
43. Thoroughbred Under Saddle
44. ANSA Horse Under Saddle
45. Quarter Horse Under Saddle
46. Pure, Part and Derivative Arabian Under Saddle
47. Colourama Under Saddle
48. Paint Horse Under Saddle
49. Any Other Breed Under Saddle
50. District Lady Rider
51. District Gent Rider
52. District Galloway Hack
53. District Hack over 15hh

FRIDAY 26th MAY 2023

Commencing at 8.30am

RING 1 - PONY RING

\$4 Nomination Fee - Prize Money: 1st- \$12, 2nd- \$8, 3rd- \$4

LED CLASSES

54. Led Riding Pony Stallion / Colt
55. Led Riding Pony Mare / Filly
56. Led Riding Pony Gelding
CHAMPION LED RIDING PONY
RESERVE CHAMPION LED RIDING PONY
57. Led Australian Saddle Pony Stallion / Colt
58. Led Australian Saddle Pony Mare / Filly
59. Led Australian Saddle Pony Gelding
CHAMPION LED AUSTRALIAN SADDLE PONY. **Trophy donated by Dos Cunningham**
RESERVE CHAMPION LED AUSTRALIAN SADDLE PONY Champion ribbons courtesy of Judith Blacket
60. Led Welsh Pony Stallion / Colt
61. Led Welsh Pony Mare or Filly
62. Led Welsh Pony Gelding
CHAMPION LED WELSH PONY - RESERVE CHAMPION WELSH PONY
63. Led Connemara Pony Stallion / Colt
64. Led Connemara Pony Mare / Filly
65. Led Connemara Pony Gelding
CHAMPION LED CONNEMARA PONY **Trophy donated By Lynda & Paul Robinson**
RESERVE CHAMPION LED CONNEMARA PONY
66. Led Unregistered or Any Other Breed Led Pony Mare not exceeding 14hh
67. Led Unregistered or Any Other Breed Led Pony Gelding not exceeding 14hh
68. Led Led District Pony – Not exceeding 14hh

Chinchilla A & P Association Show Schedule 2023

CHAMPION LED PONY - Any Other Breed – RESERVE CHAMPION PONY – Any Other Breed

BREED RIDDEN CLASSES Nom \$4, Prize money 1st \$20, 2nd \$15, 3rd \$10, 4th \$5

- 69. Led Riding Pony - Under Saddle
- 70. Led Australian Saddle Pony - Under Saddle
- 71. Led Welsh Pony- Under Saddle
- 72. Led Connemara Pony - Under Saddle
- 73. Led Any Other breed Pony – Under Saddle

DISTRICT CHILD RIDER CLASSES Nom \$3, Prize money 1st \$15, 2nd \$10, 3rd \$5, 4th \$3

District is in post code 4413,4412,4411,4406

- 74. District Child Rider – Under 6yrs
- 75. District Child Rider - 6 to 9 Years
- 76. District Child Rider - 10 to 16yrs
- 77. District Pony Hack – Not exceeding 14hh, ridden by child under 17 years.
- 78. Pair Of District Riders – Under 17 years (1ticket/pair) **Nom \$4, Prize money 1st \$20, 2nd \$16, 3rd \$12, 4th \$8**
- 79. District Pair of Adult & Child Riders – 1 Adult & 1 child (1 ticket/pair) **Nom \$4, Prize money 1st \$20, 2nd \$16, 3rd \$12, 4th \$8**

FRIDAY 26th MAY 2023

Commencing at 8.30am

RING 1 – FOR BEGINNERS TO GAIN EXPERIENCE

Riders and mount to be clean and well presented

\$3 Nomination Fee 1st \$5, 2nd \$3, 3rd \$1

Please Note: This ring is designed for less experienced riders to learn & have fun at the show. Please compete in this ring in the spirit with which it is intended. The Chief Steward/Judge has the right to exclude any competitor from this ring who is not competing in the intended spirit.

Neat, tidy presentation, plaits not required (however this may be taken into account in Classes 87/88) Winners of classes do not qualify for any Championship or Supreme Champion events.

Riders competing in this ring are not eligible to compete in any other classes at the show, **except:** - Breed

Led classes - District Led, District Rider and District Hack classes, - Dressage and Showjumping
Horses competing in this ring may be competed by another rider in any other class at the show

However, no ring will be held up for you if competing in a different ring.

Highest points received by one person over the classes below in the -= Beginners ring will be awarded the

LED CLASSES

(Handlers may be aided in all classes)

- 80. Smartest On Parade (led) – Handler under 17 years
- 81. Smartest On Parade (led) – Handler 17yrs and over
- 81A. Led Pony under 14hh
- 82. Led pony by child 5yrs & under
- 83. Led Galloway over 14hh and n.e. 15hh
- 84. Led Hack over 15hh

HACK CLASSES (Canter is optional in all classes)

- 85. Pony/Galloway/Hack – Rider to be Aided (ineligible for classes 86 - 91)
- 86. Pony Hack – Rider under 17 yrs
- 87. Pony Hack – Rider 17yrs and over
- 88. Galloway Hack – Rider under 17yrs
- 89. Galloway Hack – Rider 17yrs and over

Chinchilla A & P Association Show Schedule 2023

- 90. Hack – Rider under 17yrs
- 91. Hack – Rider 17yrs and over

RIDER CLASSES

(Canter is optional in all classes)

- 92. Rider any age – Aided (ineligible for classes 93 - 97)
- 93. 8 Yrs & under
- 94. 9 Yrs & under 12 Yrs
- 95. 12yrs & under 17yrs
- 96. 17yrs & under 30yrs
- 97. 30yrs & over
- 98. Best beginners horse – ridden – “Mals Trophy” (donated by Lisel Dingley) in memory of her old school horse “Mal” who taught many locals to ride. This trophy is a perpetual one held by the winners handler for 12months & returned for the next show.
- 99. Best costume class – rider to explain who she or he is and why they want to wear this costume

SATURDAY 27th MAY 2023

Commencing at 8.00am

RING 2 - HACKS & GALLOWAYS

RIDDEN CLASSES

\$4 Nomination Fee Prize Money: 1st- \$20, 2nd- \$15, 3rd- \$10, 4th \$5

- 100. Maiden Galloway Hack
- 101. Novice Galloway Hack
- 102. Intermediate Galloway Hack
- 103. Open Galloway Hack – Over 14hh n.e. 14.2hh
- 104. Open Galloway Hack – Over 14.2hh n.e. 15hh
- 104A. Child's Galloway Hack – Rider under 17 years
CHAMPION GALLOWAY HACK - **Trophy donated by Wood Ag**
RESERVE CHAMPION GALLOWAY HACK
- 105. Maiden Hack
- 106. Novice Hack
- 107. Intermediate Hack
- 108. Open Hack – Over 15hh n.e. 15.2hh
- 109. Open Hack – Over 15.2hh n.e. 16hh
- 110. Open Hack – Over 16hh
- 111. Seniors Hack – Rider 50 years & over
- 112. Child's Hack – Rider under 17 years
CHAMPION HACK - **Trophy donated by Andrew & Diane McIntyre**
RESERVE CHAMPION HACK

SUPREME CHAMPION HACK OF THE SHOW – To be decided from Champion Pony Hack, Champion Galloway Hack & Champion Hack - **Trophy donated by Lyndal Calleja**

- 113. Lady Rider – 17 years & over.

- 114. Gentleman Rider – 17 years & over.

SUPREME CHAMPION RIDER OF THE SHOW – To be decided from Champion Senior Child Rider, Champion Junior Child Rider and winners of Classes 113 & 114 **Trophy donated by Wood Ag**

- 115. Pairs of Hacks/Galloways/Hunters over 14hh (1 ticket)

- 116. Educated Galloway Hack/Hunter – To complete a figure 8, lateral movements, rein back, extension work, any other movements requested by judge.

- 117. Educated Hack/Hunter

- 118. Pleasure Galloway Hack/Hunter – To be ridden in a snaffle with no noseband, whip or spurs. Paces, manners, leading abilities & any other directives that judge considers suitable will be taken into consideration

- 119. Pleasure Hack/Hunter

Chinchilla A & P Association Show Schedule 2023

SATURDAY 27th MAY 2023

Commencing at 8.00am

RING 1 - PONY RING

\$4 Nomination Fee Prize Money: 1st- \$20, 2nd- \$15, 3rd- \$10, 4th \$5

120. Smartest On Parade – Under 17 years, any size mount. Judged on presentation of horse & rider, no individual workout required (however, Judge may ask for horses to work on the circle).
121. Maiden Pony Hack
122. Novice Pony Hack
123. Intermediate Pony Hack
124. Pony Hack – n.e. 12hh
125. Pony Hack – Over 12hh n.e. 13hh
126. Pony Hack – Over 13hh n.e. 14hh
- CHAMPION PONY HACK - **Trophy donated by Scouller Saddlery**
RESERVE CHAMPION PONY HACK
127. Rider – Under 6 years – aided or unaided
128. Rider – 6-9 years
129. Rider – 10-11 years
- CHAMPION JUNIOR CHILD RIDER - **Trophy donated by Jamie & Julia Dougall**
RESERVE CHAMPION JUNIOR CHILD RIDER
130. Rider – 12-13 years
131. Rider – 14-16 years
- CHAMPION SENIOR CHILD RIDER - **Trophy donated by Bill & Barb McCutcheon**
RESERVE CHAMPION SENIOR CHILD RIDER
132. Pairs of Riders – Under 17 years (1 ticket/pair)
133. Pair of Pony Hacks/Hunters (1 ticket/pair)
134. Educated Pony Hack/Hunter – To complete a figure 8, lateral movements, rein back, extension work, any other movements requested by judge.
135. Pleasure Pony Hack/Hunter – To be ridden in snaffle with no noseband, spurs or whip. Paces, manners and any other directives that Judge considers suitable will be taken into consideration

SATURDAY 27th MAY 2023

Commencing at 8.00am

RING 3 – WORKING

BREEDS ETC

\$4 Nomination Fee Prize Money: 1st- \$15, 2nd- \$10, 3rd- \$6, 4th \$4

136. Best Presented Hunter - Judged on presentation of horse & rider, no individual workout required (however, Judge may ask for horses to work on the circle)
137. Novice Show Hunter Horse over 15hh
138. Intermediate Show Hunter Horse over 15hh
139. Open Show Hunter Horse over 15hh & n.e. 16hh
140. Open Show Hunter Horse 16hh & over
141. Child's Show Hunter Horse (rider under 17yrs)

Chinchilla A & P Association Show Schedule 2023

- 142. Novice Show Hunter Galloway over 14hh & n.e.15hh
- 143. Intermediate Show Hunter Galloway over 14hh & n.e. 15hh
- 144. Open Show Hunter Galloway over 14hh & n.e. 15.2hh
- 145. Child's Show Hunter Galloway (rider under 17yrs)

- 146. Novice Show Hunter Pony n.e.14hh
- 147. Intermediate Show Hunter Pony n.e. 14hh
- 148. Open Show Hunter Pony n.e. 14hh
- 149. Child's Show Hunter Pony (rider under 17yrs)

Each horse may only compete in one of Classes 150 to 152 Please compete in class most suited to current jumping ability.

- 150. Working Hunter jumping maximum height of 50cm
- 151. Working Hunter jumping maximum height of 65cm
- 152. Working Hunter jumping maximum height of 80cm

CHAMPION HUNTER OF THE SHOW (To be decided from Champion Show Hunter Pony, Galloway, Horse and Champion Working Hunter) **Trophy donated by Wood Ag**

CHINCHILLA STOCKHORSE CHALLENGE – Sponsored by Wallangra Angus, Wandoan

- 153. Stockmans Challenge – Under 17yrs (to work from map - show speed, stop, turn on spot in square, open & shut gate, over bridge, rein back, side step parallel bars, carry bag from A to B, crack whip) Rider may enter 2 horses.
Nom \$8 Prize money 1st \$75, 2nd \$50, 3rd \$30, 4th 20, 5th \$10
- 154. Stockmans Challenge – 17yrs & over (to work from map - show speed, stop, turn on spot in square, open & shut gate, over bridge, rein back, side step parallel bars, carry bag from A to B, crack whip)
Scored on points 1. Attempt, 2 execution 3 precision. Rider may enter 2 horses
Nom \$10 Prize money 1st \$100, 2nd \$75, 3rd \$50, 4th \$25, 5th \$10

SHOWJUMPING

Steward: Margaret Whip ph: 0428 627 942

Conditions of competing:

1. EFA registration is required for riders and horses competing at 1.05 and above
2. Competitors to wear the approved helmets and riding boots
3. Judges decision is final, however, if a dispute arises, the competitor may pay \$50 to the disputes committee as deposit for consideration to clear the dispute. If the judges decision is overruled the competitor will be refunded his/her \$50 deposit.
4. Riders to be ready to compete when called by the steward. In the event a rider refuses to start after three calls he or she may be disqualified.
5. Stable bookings & nominations please book on line by www.globalentriesonline.com

**Ring 4
Friday 26th May 2023
Starting 8.30am**

Class

- 155. 60cm un 13years AM7 \$85 Sponsored by Juanita Whip & The Late John Gorring
1st \$30, 2nd \$25, 3rd \$15, 4th \$10, 5th \$5 Nom \$3
- 156. 60cm 13yrs & under 18yrs AM7 \$90 (run in conj with class 1) Sponsored by
The Late Bill Sturgess 1st \$35, 2nd \$25, 3rd \$15, 4th \$10, 5th \$5 Nom \$3
- 157. 60cm 18yrs & over AM7 \$90 (run in conj with class 1) Sponsored by Marg Whip

Chinchilla A & P Association Show Schedule 2023

- 1st \$35, 2nd \$25, 3rd \$15, 4th \$10, 5th \$5 Nom \$3
158. 80cm un 13years AM7 \$105 sponsored by Councilor Greg Olm and the Late Gwenda Olm.
1st \$40, 2nd \$30, 3rd \$20, 4th \$10, 5th \$5 Nom \$4
159. 80cm 13yrs & under 18yrs AM7 \$105 (run in conj with class 4) Sponsored by
Troy Whip & Janette Relf 1st \$40, 2nd \$30, 3rd \$20, 4th \$10, 5th \$5 Nom \$4
160. 80cm Open AM7 \$115 (run in conj with class 4) Sponsored by GR & CL Bell
elect contractors 1st \$40, 2nd \$30, 3rd \$20, 4th \$15, 5th \$10 Nom \$4
161. 1m Open AM7 \$210 Sponsored by PS&R Real Estate
1st \$80, 2nd \$60, 3rd \$40, 4th \$20, 5th \$10 Nom \$6
162. 1.15m Open AM7 \$500 Sponsored by Black Truck & Ag
1st \$180, 2nd \$130, 3rd \$80, 4th \$50, 5th \$35, 6th \$25 Nom \$10
163. Junior Six Bar un 18yrs \$280 Sponsored by
1st \$100, 2nd \$70, 3rd \$50, 4th \$30, 5th \$20, 6th \$10 Nom \$5
174. Open Six Bar \$500 Sponsored by Paul & Michelle Sheehan
1st \$180, 2nd \$130, 3rd \$100, 4th \$60, 5th \$30 Nom \$10

Ring 4

Showjumping – Saturday 27th May, 2023

Start 8.00am

Class

165. 90cm Under 18yrs AM5 - \$135 Sponsored by Jack & Jills Hair Salon
1st \$60, 2nd \$40, 3rd \$20, 4th \$10, 5th \$5 Nom \$5
166. 90cm Open AM5 Sponsored by Chinchilla Show Society
1st \$60, 2nd \$40, 3rd \$20, 4th \$10, 5th \$5 (run in conj with class 171) Nom \$5
167. 1mtr AM5 for horses under 8pts \$250 Sponsored by Nutrien Ag
1st \$80, 2nd \$60, 3rd \$45, 4th \$30, 5th \$20, 6th \$10, 7th \$5 Nom \$6
168. 1.1m AM5 \$500 – for horses under 20pts - Sponsored by Knightsville Handyman Services
1st \$150, 2nd \$120, 3rd \$90, 4th \$70, 5th \$45, 6th \$25 Nom \$10
169. 1.15m TO 1.20m AM5 \$650 – Sponsored by G Sells Plumbing & Gas fitting
1st \$230, 2nd \$160, 3rd \$110, 4th \$75, 5th \$50, 6th \$25 Nom \$12
170. 1.25m TO 1.30m AM5 \$700 – Sponsored by Wallangra Angus Wandoan
1st \$250, 2nd \$180, 3rd \$110, 4th \$80, 5th \$50, 6th \$30 Nom \$15
171. Open Grand Prix AM5 - Article 238.2.2 \$1000 Sponsored by Aust-Mech Dalby & Keatings Hardware
1st \$400, 2nd \$250, 3rd \$125, 4th \$85, 5th \$65, 6th \$50, 7th \$25 Nom \$15

Chinchilla A & P Association Show Schedule 2023



Gemma Creighton 2018



David Finch 2008

Horse Health Declaration

Chinchilla Showgrounds

Competitor Name/s:

Owner or Person in charge of Horse/s (Full name):			
Full address: (residential or business)		Postcode:	
Phone number:		Mobile number:	
Email:			

Property of Origin of Horses:

Full address: (property name, number, street, town)	Postcode:
---	------------------

QDPI PIC number:

No of Stock	Breed	Description/Sex	Brand/Microchip number	Official Horse Name	Stable Name
Example Only	Thoroughbred	Chestnut gelding	Near shoulder ABC	Mayville Lodge Caramello	Fudge

Continue over the page if travelling with more than 5 horses

Are you stabling horse/s overnight? (Please tick) Please tick the nights you will be stabling.

Chinchilla A & P Association Show Schedule 2023

NAME OF EVENT: Chinchilla Show 2023

DATES/DURATION OF EVENT: 26th, 27th, 28th May 2023

Horse Event Participant - Waiver, Release and Acknowledgement Form

In this Waiver, Release and Acknowledgement Form “the Show Society” means and includes all affiliated entities; servants or agents of the Show Society, all employees of the Show Society, all members of the Show Society and all volunteers of the Show Society and/or all affiliated entities.

By participating in the Event:

1. I acknowledge that it is a condition of participating in the Event that I do so at my own risk. I accept all risks and release the Show Society from all claims, demands and proceedings arising out of or connected with my participation in the Event and indemnify them against all liability for any injury, loss or damage arising out of or connected with my participation in the Event. This release continues forever and binds all of my heirs, successors, executors, personal representatives and assigns.
2. I acknowledge that it is a condition of participating in the Event that the Show Society and any person or body directly or indirectly associated with the Event are absolved from all liability arising for injury or damage to myself or my property howsoever caused arising out of my participation in the Event whatsoever whether due to any negligent act, breach of duty, default and/or omission on the part of the Show Society and any person or body directly or indirectly associated with the Event, or otherwise.
3. I acknowledge that participating in the Event may involve a risk of serious injury or even death. I accept all risks necessarily flowing from participating in the Event.
4. I acknowledge that the Show Society relies on the information provided by me and state that all such information is accurate and complete.
5. I warrant that I am physically fit to participate in the Event and that I have not been advised otherwise by a qualified medical practitioner. I acknowledge that I must disclose any pre-existing medical or other condition that may affect the risk that either myself, or any other person will suffer injury, loss or damage.
6. I consent to receiving any medical treatment including ambulance transportation that the Show Society and any person or body directly associated with the Event think desirable as required during the event.
7. I acknowledge that it is a condition of participating in the Event that I follow the instructions of the Show Society and any person or body directly or indirectly associated with the Event at all times. I indemnify and keep indemnified the Show Society and any person or body directly or indirectly associated with the Event from all claims, demands and proceedings arising out of or connected with a failure by me to comply with rules and/or directions given to me by the Show Society and any person or body directly or indirectly associated with the Event.
8. I declare that the horse/s in my care for the purposes of the Event have been in good health and not shown signs of any respiratory or other disease for at least five (5) days prior to the Event. I authorise any official connected with the Event to call for veterinary inspection of the horse/s in my care should they show signs of any illness and I agree to pay any fees associated with that veterinary inspection.
9. I declare that all horse equipment (tack, bridles, buckets and any other articles that have come into contact with equines) and the horse transport vehicle have been cleaned and disinfected before leaving the property of origin to come to this event.

Signature : _____

Date: _____

Print name in full: _____

Phone: _____

DECLARATION OF MINORS – UNDER 18 YEARS OF AGE

If you are under the age of 18 years on the Event Day your parent or guardian must sign this declaration.

I certify that I am the parent/guardian of _____ who will be _____ years of age on the day of the Event and that he/she has trained for and has my consent to participate in the Event. I testify that I have read the above and acknowledge acceptance of the stated conditions on behalf of the minor specified above. In consideration of the facilities provided to us, I myself, my executors, administrators and assigns and for the child/children/under age person/s (if applicable) absolutely release and discharge the Show Society and any person directly or indirectly associated with the Event from all claims, demands and proceedings arising out of or connected with participation in the Event that I or the child/children/under age person/s may suffer or sustain

Signature of parent/guardian: _____

Date: _____

Print name in full: _____

I ACKNOWLEDGE THAT I HAVE READ THIS FORM OR THAT IT HAS BEEN EXPLAINED TO ME. I FULLY UNDERSTAND ITS TERMS AND THAT I HAVE GIVEN UP SUBSTANTIAL RIGHTS BY SIGNING IT. I HAVE SIGNED THE DOCUMENTS FREELY AND VOLUNTARILY WITHOUT ANY INDUCEMENT MADE TO ME AND INTEND MY SIGNATURE TO BE A COMPLETE AND UNCONDITIONAL RELEASE OF ALL LIABILITY TO THE GREATEST EXTENT ALLOWED BY LAW.

Dressage Entry Form

SUNDAY 28th May 2023

TO THE SECRETARY: Subject to the Rules, By-laws and Regulations of your Society, I make the following entries for the forthcoming Dressage Competition at 2014 Chinchilla Show.

One rider per entry form plus signed indemnity form. Entries can be:

Posted to – Chinchilla Show Dressage, PO Box 1, Chinchilla, Q 4413

Emailed to – chinchillashowdressage2023@gmail.com

Given in person to – Chinchilla Show Office

Riders Name	Under 17yo?	Horses Name	Class (including Test for Class 5)	Entry Fee

NAME (Please Print) _____

SIGNATURE OF EXHIBITOR _____

Name of Guardian _____

SIGNATURE OF GUARDIAN _____

POSTAL ADDRESS _____ TOTAL

ENTRY FEES _____ DATE _____

Method of Payment:

- Cash, handed to Show Office
- Cheque, made out to Chinchilla Show Society
- EFT (details below)
 - EFT Details
 - Bank: ANZ
 - Account Name: Chinchilla A&P Association
 - BSB: 014 545
 - Account Number: 210497748

How would you like to receive the draw?

- Email _____
- Post _____
- Fax _____

I will look at the draw posted on the ticket box throughout the show

Section 3 - STUD BEEF CATTLE

Chief Steward: Stacey Johnson 0432 150 878

Email: ebj.pastoral@gmail.com

Assistant Steward: Kyle Mellors

Entry Fee \$5.00 per animal per class

Young Judges/Paraders Free

Competition Details 26th & 27th May 2023

ENTRIES CLOSE ON FRIDAY 22nd May 2023.

Copy Of Public Liability Insurance **MUST** Be With Entry Form.

NOMINATIONS WILL NOT BE ACCEPTED UNLESS CATTLE ENTRY ARE PAID AND WAIVER IS SIGNED

Postal Address: CHINCHILLA A&P ASSOCIATION INC

PO BOX 1, CHINCHILLA, 4413

Email: secretary@chinchillashowsociety.com.au

BSB: 034-171 Account: 000051 (your name as a reference)

Cheques to be made out to **Chinchilla A&P Association Inc.**

JUDGING TIMETABLE

<u>FRIDAY: 26th May 2023</u>	<u>SATURDAY: 27th May 2023</u>
7:00am Weigh In – Led Steer Judging - Unled bull Judging - Replacement Heifer 8:00am Introduction of Judges and Officials Interbreed Judging commences including Champion of Champions Group Classes Lunch Led Steer Judging Grand Parade Young Paraders Competition Stud Young Judges Competition Prime Young Judges Competition	8:00am Pen Cattle SW Sub-Chamber Finals for Young Judges and Paraders Judging Starts Champions

CONDITIONS: Exhibitors please note the following Conditions apply to ALL classes.

1. The Chinchilla Show Society Inc adopts the QCAS rules as part of their rules. These rules are the rules of our show.
2. NO BULLS OVER 48 MONTHS ARE PERMITTED TO BE SHOWN.
3. ALL SHOW CATTLE MUST BE TICK FREE TO ENTER THE SHOWGROUNDS.
4. All exhibits to be registered with a recognised Stud Beef Society. Registration certificates must be made available to Stewards if requested.
5. Dual Society Registered animals can only be shown in one breed.
6. All exhibits must be on the Showgrounds no later than 7.00 am Friday, 24th May, 2023. All cattle to be unloaded at ramps as directed by Stewards. **All vehicles are to be parked as directed by stewards.**
7. No stud beef cattle will be admitted to the grounds unless thoroughly tractable.
8. All cattle must be bona fide property of the Exhibitor for at least three (3) mths prior to the Show.
9. All ribboned exhibits must be led in the Grand Parade (if held). Failure to do so may lead to disqualification.

Chinchilla A & P Association Show Schedule 2023

10. Whilst all reasonable care is taken, the Society cannot accept any responsibility for any losses of, or damage or injury to or by, any livestock, exhibits, equipment, vehicles or any other property.
11. All exhibitors who participate in the show ring MUST wear dust jackets or Society approved uniform at all times when their animal is presented to the judge.
12. Age of all cattle to be 1st May 2023.
13. All Bovine over 4mths must have nose grip or nose ring and all bulls **over 12 mths** must have nose ring.
14. A judge shall have no further information provided other than what is provided on the neck card of each entry by the Show Society.
15. The stewards shall have the power to redirect any beast to its correct class, BUT if the exhibitor objects the steward can then ask that animal in question and the person in charge to exit the judging ring.
16. Any person causing a nuisance by loud comments or the decision of the judges or otherwise unseemly behaviour will, after being cautioned, be expelled from the showgrounds and in the case of exhibitors, be liable for disqualification.
17. All exhibitors to have Public Liability Insurance and to have same endorsed for travelling to Shows.
18. **Any exhibitors/competitors intending to bring electrical equipment to the Showgrounds will be required to ensure that such equipment is fitted with residual current protection and that all electrical leads, tools and appliances have been inspected by a licensed electrical contractor and currently tagged. The use of double adaptors is prohibited and all power boards must be tested and tagged.**
19. Risks identified by exhibitors/competitors will be eliminated or controlled by the exhibitor/competitor and particular attention will be paid to ensuring public safety and safety of other exhibitors/competitors.
20. It is the responsibility of each exhibitor to ensure that the leaders of their stock in judging rings and parades are capable of exercising control over the animals in their care. Children under 12 years of age leading cattle in the Grand Parade to be accompanied by an adult over 18 years of age.
21. Each exhibitor/competitor will assess the risk to themselves, staff, volunteers, family, other exhibitors, show stewards, show visitors and any person foreseeable affected by the presentation of their exhibit.
22. The exhibitors/competitors are required to ensure that they and all persons under their direction or control comply with all requirements of the current Workplace Health and Safety Act and the Society holds each exhibitor responsible to discharge its obligations to provide and maintain a safe place and system of work during occupation by the exhibitor/competitor of any area of the Showgrounds.
23. Stewards have the right to remove any animal from the Judging Ring, public areas, including stalls if that animal is a danger to the safety of the public and other exhibitors.
24. No dispute will be considered whilst the event is in progress. Protest to be lodged in writing within thirty minutes after the Class in dispute is completed and must be handed to the Show Secretary accompanied by a fee of \$50. The dispute committee will consist of three management committee and their decision will be final.
25. It is the responsibility of the owner/person in charge of the stock, to ensure all cattle movement, with regard to ticks have been met, by contacting their nearest Department of Primary Industries and Fisheries office, to acquire a Travel Permit with endorsed treatments if necessary. Persons not fulfilling requirements will be refused entry to the showgrounds. All cattle to have NLIS identification tags.
26. It is forbidden to administer any prohibited drug or cause one to be administered in any way whatsoever.
A prohibited drug means any substance originating externally to the animal (whether or not endogenous to the animal) capable of affecting the performance or behaviour of any animal by its action upon central or peripheral nervous system, the cardiovascular system, the respiratory system, the alimentary system, the musculo-skeletal system or the uro-genital system and shall include analgesics, anti-histamines, anti-inflammatory agents, blood coagulants, diuretics, hormones and their synthetic counterparts, corticosteroids, anabolic steroids, local anaesthetics, muscle relaxants and tranquillizers

Chinchilla A & P Association Show Schedule 2023

Any exhibit which has been brought to the Showgrounds and is found to have had administered to it any prohibited drug as defined above may, without prejudice to any other action which may be taken in respect of the matter, be debarred by the Show Stewards from competing in any event for which it may have been entered.

27. No drug, hormone or tranquillizer shall be administered to any animal exhibit except under the direction of the Society's Veterinary Surgeon who will advise the Stewards if in his opinion such drug, hormone or tranquillizer is likely to have any effect upon the animal which would be material to its chances of being award a prize and in such case the Stewards may debar the animal from competing. In Prime Cattle, growth promotion substance is permitted.

28. A Show Steward may at any time direct the Society's Veterinary Surgeon to take a sample of blood, saliva or urine from an exhibit for testing. Any testing carried out is defiantly at the expense of the exhibitor or owner of exhibit.

29. Animals in Classes 1 to 8 to be shown in one class only.

30. The Chief steward reserves the right to amend the weight restrictions of classes 315 - 318 (inclusive) to ensure manageable class sizes.

31. (inclusive) to ensure manageable class size

STUD CATTLE

TROPICAL BREEDS

Class 301 Tropical Male - under 12mths
Class 302 Tropical Male - 12mths & under 16mths
Class 303 Tropical Male - 16mths & under 21mths.

Junior Champion Bull Tropical

Reserve Junior Champion Bull Tropical.

Class 304 Tropical Bull - 21mths to 24mths
Class 305 Tropical Bull - 24mths to 30mths
Class 306 Tropical Bull - 30mths & under 48mths

Senior Champion Bull Tropical -

Reserve Senior Champion Bull Tropical

Class 307 Tropical Female - under 12mths

Class 308 Tropical Female - 12mths & under 16mths

Class 309 Tropical Female - 16mths & under 21mths

Junior Champion Heifer Tropical. -

Reserve Junior Champion Heifer Tropical.

Class 310 Tropical Cow - 21 mths & under 24mths

Class 311 Tropical Cow - 21mths & under 30mths

Class 312 Tropical Cow - 30mths & over

Senior Champion Cow Tropical -

Reserve Senior Champion Cow Tropical

Grand Champion Bull Tropical
Grand Champion Female Tropical

BRITISH BREED

Class 313 British Males - Under 12mths
Class 314 British Males - 12mths & under 16mths
Class 315 British Males - 16mths & under 21mths

Junior Champion Bull British Breeds

Reserve Junior Champion Bull British Breeds

Class 316 British Bull - 21mths & under 24mths
Class 317 British Bull - 24mths to 30mths
Class 318 British Bull - 30mths & under 48mths

Senior Champion Bull British Breeds

Reserve Senior Champion Bull British Breeds

Class 319 British Female - Under 12mths

Class 320 British Female - 12mths & under 16mths

Class 321 British Female -16mths & under 21mths

Junior Champion Heifer British Breeds

Reserve Junior Champion Heifer British

Breeds

Class 322 British Cow - 21mths & under 24mths

Class 323 British Cow - 24mths & under 30mths

Class 324 British Cow- 30mths & over

Senior Champion Cow British Breeds

Reserve Senior Champion Cow British Breeds

Grand Champion Bull British Breeds
Grand Champion Female British Breeds

Chinchilla A & P Association Show Schedule 2023

EUROPEAN BREEDS

Class 325 European Males - under 12mths

Class 326 European Males - 12mths & under 16mths

Class 327 European Males - 16mths & under 24mths

Junior Champion Bull European Breeds -

Reserve Junior Champion Bull European Breeds

Class 328 European Bull - 21mths & under 24mths

Class 329 European Bull - 24mths to 30mths

Class 330 European Bull - 30mths to 48mths

Senior Champion Bull European Breeds -

Reserve Senior Champion Bull European Breeds

Grand Champion Bull European Breeds -

Class 331 European Female - under 12mths

Class 332 European Female - 12mths & under 16mths

Class 333 European Female - 16mths & under 24mths

Junior Champion Heifer European Breeds -

Reserve Junior Champion Heifer European Breeds

Class 334 European Cow - 21mths & under 24mths

Class 335 European Cow - 24mths & under 30mths

Class 336 European Cow - 30mths & over

Senior Champion Cow European Breeds -

Reserve Senior Champion Cow European Breeds

Grand Champion European Breeds Grand Champion Female European Breeds

SMALL BREEDS

Class 337 Small Breeds Males - under 12mths

Class 338 Small Breeds Males- 12mths & under 16mths

Class 339 Small Breeds Males - 16mths & under 21mths

Junior Champion Bull Small Breeds –

Reserve Junior Champion Bull Small Breeds

Class 340 Small Breeds Bull - 21mths & under 24mths

Class 341 Small Breeds Bull - 24mths to 30mths

Class 342 Small Breeds Bull - 30mths & under 48mths

Senior Champion Bull Small Breeds -

Reserve Senior Champion Bull Small Breeds

Class 343 Small Breeds Female - under 12mths

Class 344 Small Breeds Female - 12mths & under 16mths

Class 345 Small Breeds Female - 16mths & under 21mths

Junior Champion Heifer Small Breeds –

Reserve Junior Champion Heifer Small Breeds

Class 346 Small Breeds Cow - 21mths & under 30mths

Class 347 Small Breeds Cow - 24mths & under 30mths

Class 348 Small Breeds Cow - 30mths & over

Senior Champion Cow Small Breeds –

Reserve Senior Champion Cow Small Breeds

Grand Champion Bull Small Breeds Grand Champion Female Small Breeds

GROUP CLASSES

Sash Only no prize money awarded

Class 349 Exhibitors Group

Class 350 Sires Progeny

LED STEER COMPETITION

PRIZE MONEY Classes 351-354: 1st \$50 2nd \$25 3rd \$10

Class 351 Led Milk Tooth Steer/Heifer(<250kg)suitable for domestic trade

Class 352 Led Milk Steer/Heifer Middle weight(250kg-400kg)suitable for domestic trade

Class 353 Led Mild Steer/Heifer Heavy weight(401-500kg)suitable for domestic trade

Class 354 Led Milk Steer/Heifer -Heavy weight(>501kg)

**Champion Led Milk Tooth Steer -
Supreme Champion Led Exhibit of Show**

UNLED BULL

Class 358 Unled Bull 2-3 years
Class 359 Unled Bull 3-5 years
Class 360 Unled Bull over 5 years

REPLACEMENT HEIFERS

Class 364 Pen of 3 Replacement Heifers 6-9 months
Class 365 Pen of 3 Replacement Heifers 9-12 months
Class 366 Pen of 3 Replacement Heifers 12-18 months

YOUNG JUDGES AND PARADERS COMPETITION

Classes 355-324 -PRIZE MONEY

1st \$30, 2nd \$20 .3rd \$10, 4th \$5 Champions: \$50

Please make sure that all competitors/adult supervisors read the QCAS Rules
before they fill in the entry form

Rules are also available on the QCAS web site.

The competitor's age at 1st May 2023 shall be the age group they shall compete in

STRICTLY NO LACE UP BOOT ALLOWED

Class 367 Young Judges Stud Cattle - under 9yrs
Class 368 Young Judges Stud Cattle - under 15yrs
Class 369 Young Judges Stud Cattle - 15yrs & under 25yrs
Class 370 Young Judges Prime Cattle - under 9yrs
Class 371 Young Judges Prime Cattle - under 15yrs
Class 372 Young Judges Prime Cattle - 15yrs & under 25yrs

Champion Young Judge

Class 373 Young Paraders - under 9yrs
Class 374 Young Paraders - under 15yrs
Class 375 Young Paraders - 15yrs & under 25yrs

Champion Young Parader

Chinchilla A & P Association Show Schedule 2023

Bob Berg Trophy Buckle
Supreme Champion Bull
Supreme Champion Cow or Heifer
Supreme Champion Exhibit of Show

Thank-you to our
SPONSORS

GOLD SPONSORS



CLASS SPONSORS



Section 5 - WOOL

Chief Steward: Bob Walsh (0488 038 563)

EXHIBITORS PLEASE NOTE: Entry fee \$1 per fleece or donate one fleece per exhibitor. Maximum \$5.

Ribbons will be awarded to First, Second and Third places.

Trophies and Sashes to Champion Fleeces.

REGULATIONS

1. All exhibits to be delivered to the Wool Section by 3:00pm Wednesday, 24th May 2023 and are to remain in the pavilion until 3:30pm Saturday, 27th May 2023.
2. If necessary the Judge may transfer fleece or fleeces from one class to another.
3. Wool to be judged on the Points System.
4. RESTRICTED CLASSES (1-4 inclusive) are open to exhibits which have been grown in Chinchilla Shire. The fleece scoring the highest points from these classes will be awarded "Champion Merino Restricted". All Chinchilla Shire exhibitors will be able to enter classes 1-6 inclusive each year.
5. All fleeces eligible for Champion Trophy 502, 503 and 505 must be grown in any of the following postcodes 4413, 4412 or 4406. Ram's fleeces not eligible.
6. No weight restriction on pairs. Fleeces must be as even as possible.
7. Classes 501 – 516 inclusive Flock Sheep only. Ram and Stud Fleeces not eligible.
8. Lamb and Weaner Fleeces must show lamb's tip. No point for weight will be allocated to classes 10, 11 and 12.
9. Ram's fleeces only eligible for Champion Ram's Fleece.
10. The President, Committee and Stewards reserve the right to reject any exhibit or exhibitor from competition.
11. All cash prizes and trophies must be claimed within one month of the last day of the show. Trophies not claimed and prize money not collected by that date will be considered to have lapsed, and the amount will become a donation to the Show Society.

WOOL

Class 501 One Super Fine Fleece
Class 502 One Fine Merino Fleece
Class 503 One Medium Fleece
Class 504 One Strong Merino Fleece
Class 505 Super Fine Merino Pairs
Class 506 Fine Merino Pairs
Class 507 Medium Pairs
Class 508 Strong Merino Pairs
Class 509 One Merino Weaner's Fleece
(min 3" Staple)
Class 510 One Merino Lamb's Fleece (max
3" Staple)

Champion Ram's Fleece

GW & SJ Holding Pty Ltd

Class 511 One Lambs Fleece (other than
Merino - max 3" Staple)
Class 512 One Comeback Fleece (58s or
finer)
Class 513 One Medium Crossbred Fleece
Class 514 One Corriedale Fleece
Class 515 One Strong Crossbred Fleece
Class 516 One Corriedale Ram's Fleece
Class 517 One Merino Ram's Fleece
(unhoused)

Champion Wool Pair

Donated by Aust Wool Network

Most Points in Wool

C & RA KRUGER TROPH

Section 6 - POULTRY

Chief Steward: Bob Walsh 0488 038 563

Assistant Stewards: Brian Hasenkam

Entry Fee: \$1.00 per nomination

Prize Money: 1st \$5, 2nd \$3, 3rd Prize Card

Grand Champion Fowl \$100, Reserve Champion Fowl \$50

TWO-DAY POULTRY SHOW

Friday 26th and Saturday 27th May 2023

All exhibits to be penned by 8:00am – Judging starts 8:30am Friday 26th May 2023

ENTRIES CLOSE: Monday 22nd May 2023

ELECTONIC ENTRY AVAILABLE SHOWDAY ONLINE

FORWARD ENTRIES TO: The Manager, PO Box 1, CHINCHILLA QLD 4413

Email: secretary@chinchillashowsociety.com.au

REGULATIONS

1. The Queensland Chamber of Agricultural Societies Inc. General Rules for the Conduct of Agricultural Show Competitions must be adhered to.
2. No Birds is allowed to have leg bands.
3. All Birds are to be free of lice and disease.
4. Exhibitors are not to talk to Judges during judging.
5. Stewards are not to steward classes in which they have entered.
6. Birds 12 months and over will be judged as adults.
7. Should any dispute arise for which there is no general rule the matter in dispute will be referred to the committee and their decision will be final.
8. Birds can only be removed from showing area with the permission of the Chief Steward.
9. Any Bird entered in the incorrect class can, at the discretion of the Chief Steward, be re-entered in the correct class.
10. Any Bird found to have been tampered with may, at the discretion of the Stewards and Committee, be disqualified.
11. Stewards may add, combine or delete classes as necessary depending on entries received.
12. The pavilion will be opened 5:00pm-7:00pm Thursday 25th May 2023 and from 6:00am Friday 26th May 2023 to accept exhibits.

Chinchilla A & P Association Show Schedule 2023

13. All exhibits must be penned before 8:00am Friday 26th May 2023. **This rule will be strictly enforced.**

14. Judging starts at 8.30am.

15. All birds may be removed after 3:30pm Saturday 27th May 2023.

16. All cash prizes and trophies must be claimed within one month of the last day of the show. Trophies not claimed and prize money not collected by that date will be considered to have lapsed, and the amount will become a donation to the Show Society.

BACK YARD CHOOK

Class 6249 Back Yard Rooster

Class 6250 Back Yard Hen

BREEDING PAIRS

Class 6001 Softfeather Large

Class 6002 Hardfeather Large

Class 6003 Softfeather Bantam

Class 6004 Hardfeather Bantam

Champion Breeding Pairs

PAIR OF PULLETS

Class 6005 Softfeather Large

Class 6006 Hardfeather Large

Class 6007 Softfeather Bantam

Class 6008 Hardfeather Bantam

Champion Pair of Pullets

LARGE HEAVY SOFTFEATHER

Class 6009 Australorp Cock

Class 6010 Australorp Hen

Class 6011 Australorp Cockerel

Class 6012 Australorp Pullet

Class 6013 Wyandotte AC Cock

Class 6014 Wyandotte AC Hen

Class 6015 Wyandotte AC Cockerel

Class 6016 Wyandotte AC Pullet

Class 6017 Rhode Island Red Cock

Class 6018 Rhode Island Red Hen

Class 6019 Rhode Island Red Cockerel

Class 6020 Rhode Island Red Pullet

Class 6021 Sussex Cock

Class 6022 Sussex Hen

Class 6023 Sussex Cockerel

Class 6024 Sussex Pullet

Class 6025 Langshan Cock

Class 6026 Langshan Hen

Class 6027 Langshan Cockerel

Class 6028 Langshan Pullet

Class 6029 Any Other Variety Cock

Class 6030 Any Other Variety Hen

Class 6031 Any Other Variety Cockerel

Class 6032 Any Other Variety Pullet

LARGE LIGHT SOFTFEATHER

Class 6033 Silkie AC Cock

Class 6034 Silkie AC Hen

Class 6035 Silkie AC Cockerel

Class 6036 Silkie AC Pullet

Class 6037 Ancona AC Cock

Class 6038 Ancona AC Hen

Class 6039 Ancona AC Cockerel

Class 6040 Ancona AC Pullet

Class 6041 Leghorn White Cock

Class 6042 Leghorn White Hen

Chinchilla A & P Association Show Schedule 2023

Class 6043 Leghorn White Cockerel
Class 6044 Leghorn White Pullet
Class 6045 Leghorn AC Cock
Class 6046 Leghorn AC Hen
Class 6047 Leghorn AC Cockerel
Class 6048 Leghorn AC Pullet

Class 6049 Any Other Variety Cock
Class 6050 Any Other Variety Hen
Class 6051 Any Other Variety Cockerel
Class 6052 Any Other Variety Pullet

Champion Large Softfeather **Reserve Champion Large Softfeather**

LARGE HARDFEATHER GAME

Class 6053 Australian Game AC - Cock
Class 6054 Australian Game AC - Hen
Class 6055 Australian Game AC - Cockerel
Class 6056 Australian Game AC - Pullet
Class 6057 Indian Game AC - Cock
Class 6058 Indian Game AC - Hen
Class 6059 Indian Game AC - Cockerel
Class 6060 Indian Game AC - Pullet
Class 6061 Pit Game Any Variety - Cock
Class 6062 Pit Game Any Variety - Hen
Class 6063 Pit Game Any Variety -
Cockerel
Class 6064 Pit Game Any Variety - Pullet
Class 6065 O.E.G Black Red - Cock
Class 6066 O.E.G Black Red - Hen
Class 6067 O.E.G Black Red - Cockerel
6 - Reserve Champion Fowl of Show - \$50
Class 6068 O.E.G Black Red - Pullet
Class 6069 O.E.G Pile - Cock
Class 6070 O.E.G Pile - Hen
Class 6071 O.E.G Pile - Cockerel
Class 6072 O.E.G Pile - Pullet

Class 6073 O.E.G Brown - Red Cock
Class 6074 O.E.G Brown Red - Hen
Class 6075 O.E.G Brown Red- Cockerel
Class 6076 O.E.G Brown Red - Pullet
Class 6077 O.E.G Blue Red - Cock
Class 6078 O.E.G Blue Red - Hen
Class 6079 O.E.G Blue Red - Cockerel
Class 6080 O.E.G Blue Red - Pullet
Class 6081 O.E.G Duckwing AC - Cock
Class 6082 O.E.G Duckwing AC - Hen
Class 6083 O.E.G Duckwing AC - Cockerel
Class 6084 O.E.G Duckwing AC - Pullet
Class 6085 O.E.G Any Colour - Cock
Class 6086 O.E.G Any Colour - Hen
Class 6087 O.E.G Any Colour - Cockerel
Class 6088 O.E.G Any Colour - Pullet
Class 6089 Any Other Variety Game - Cock
Class 6090 Any Other Variety Game - Hen
Class 6091 Any Other Variety Game-
Cockerel
Class 6092 Any Other Variety Game -
Pullet

Champion Large Hardfeather **Reserve Champion Large Hardfeather**

SOFTFEATHER BANTAM

Class 6093 Wyndotte AC - Cock
Class 6094 Wyndotte AC - Hen
Class 6095 Wyndotte AC - Cockerel
Class 6096 Wyndotte AC - Pullet
Class 6097 Leghorn White - Cock
Class 6098 Leghorn White - Hen
Class 6099 Leghorn White - Cockerel

Class 6100 Leghorn White - Pullet
Class 6101 Leghorn AC - Cock
Class 6102 Leghorn AC - Hen
Class 6103 Leghorn AC - Cockerel
Class 6104 Leghorn AC - Pullet
Class 6105 Langshan Black - Cock
Class 6106 Langshan Black - Hen

Chinchilla A & P Association Show Schedule 2023

Class 6107 Langshan Black - Cockerel	Class 6126 Pekin AC - Hen
Class 6108 Langshan Black - Pullet	Class 6127 Pekin AC - Cockerel
Class 6109 Langshan AC - Cock	Class 6128 Pekin AC - Pullet
Class 6110 Langshan AC - Hen	Class 6129 Sussex - Cock
Class 6111 Langshan AC - Cockerel	Class 6130 Sussex - Hen
Class 6112 Langshan AC - Pullet	Class 6131 Sussex - Cockerel
Class 6113 Rhode Island Red - Cock	Class 6132 Sussex - Pullet
Class 6114 Rhode Island Red - Hen	Class 6133 Australorp - Cock
Class 6115 Rhode Island Red - Cockerel	Class 6134 Australorp - Hen
Class 6116 Rhode Island Red - Pullet	Class 6135 Australorp - Cockerel
Class 6117 Ancona - Cock	Class 6136 Australorp - Pullet
Class 6118 Ancona - Hen	Class 6137 Softfeather Any Other Variety - Cock
Class 6119 Ancona - Cockerel	Class 6138 Softfeather Any Other Variety - Hen
Class 6120 Ancona - Pullet	Class 6139 Softfeather Any Other Variety - Cockerel
Class 6121 Pekin Black - Cock	Class 6140 Softfeather Any Other Variety - Pullet
Class 6122 Pekin Black - Hen	
Class 6123 Pekin Black - Cockerel	
Class 6124 Pekin Black - Pullet	
Class 6125 Pekin AC - Cock	

Champion Softfeather Bantam **Reserve Champion Softfeather Bantam**

HARDFEATHER BANTAMS

Class 6141 Modern Black Red - Cock	Class 6154 Pit Game Any Variety - Hen
Class 6142 Modern Black Red - Hen	Class 6155 Pit Game Any Variety - Cockerel
Class 6143 Modern Black Red - Cockerel	Class 6156 Pit Game Any Variety - Pullet
Class 6144 Modern Black Red - Pullet	Class 6157 Hardfeather Bantam A.O.V. - Cock
Class 6145 Modern AC - Cock	Class 6158 Hardfeather Bantam A.O.V. - Hen
Class 6146 Modern AC - Hen	Class 6159 Hard Feather Bantam A.O.V - Cockerel
Class 6147 Modern AC - Cockerel	Class 6160 Hardfeather Bantam A.O.V - Pullet
Class 6148 Modern AC - Pullet	
Class 6149 Indian Game AC - Cock	
Class 6150 Indian Game AC - Hen	
Class 6151 Indian Game AC - Cockerel	
Class 6152 Indian Game AC - Pullet	
Class 6153 Pit Game Any Variety - Cock	

OLD ENGLISH BANTAMS

Class 6161 Black Red (Dark and Light Leg) - Cock	Class 6165 Black Tail Wheaten - Hen
Class 6162 Black Red (Dark and Light Leg) - Cockerel	Class 6166 Black Tail Wheaten - Pullet
Class 6163 Partridge - Hen	Class 6167 Blue Tail Wheaten - Hen
Class 6164 Partridge - Pullet	Class 6168 Blue Tail Wheaten - Pullet
	Class 6169 Blue Red - Cock
	Class 6170 Blue Red - Hen

Chinchilla A & P Association Show Schedule 2023

Class 6171 Blue Red - Cockerel	Class 6182 Crele AC - Hen
Class 6172 Blue Red - Pullet	Class 6183 Crele - Cockerel
Class 6173 Spangle - Cock	Class 6184 Crele AC - Pullet
Class 6174 Spangle - Hen	Class 6185 Ginger - Cock
Class 6175 Spangle - Cockerel	Class 6186 Ginger - Hen
Class 6176 Spangle - Pullet	Class 6187 Ginger - Cockerel
Class 6177 Duckwing AC - Cock	Class 6188 Ginger - Pullet
Class 6178 Duckwing AC - Hen	Class 6189 Any Other Colour - Cock
Class 6179 Duckwing AC - Cockerel	Class 6190 Any Other Colour - Hen
Class 6180 Duckwing AC - Pullet	Class 6191 Any Other Colour -Cockerel
Class 6181 Crele AC - Cock	Class 6192 Any Other Colour - Pullet

6 - Grand Champion Fowl of Show - \$100

Champion Hardfeather Bantam
Reserve Champion Hardfeather Bantam

WATERFOWL

Class 6193 Large Heavy - Drake	Class 6196 Large Light - Duck
Class 6194 Large Heavy - Duck	Class 6197 Bantam - Drake
Class 6195 Large Light - Drake	Class 6198 Bantam - Duck

Champion Waterfowl
Reserve Champion Waterfowl

JUNIOR SECTION

Class 6235 Large Softfeather - Cock	Class 6241 Bantam Hardfeather - Cock
Class 6236 Large Softfeather -Hen	Class 6242 Bantam Hardfeather - Hen
Class 6237 Large Hardfeather - Cock	Class 6243 Waterfowl - Drake
Class 6238 Large Hardfeather - Hen	Class 6244 Waterfowl - Duck
Class 6239 Bantam Softfeather - Cock	Class 6245 Any Other Cage Bird - Cock
Class 6240 Bantam Softfeather - Hen	Class 6246 Any Other Cage Bird - Hen

Champion Junior Exhibitor
Reserve Champion Junior Exhibitor

Grand Champion Fowl of Show \$100
Reserve Champion Fowl of Show - \$50

PIGEONS

Class 6199 Fantails - Cock	Class 6204 Homer - Hen
Class 6200 Fantails - Hen	Class 6205 Racing Homer - Cock
Class 6201 King - Cock	Class 6206 Racing Homer - Hen
Class 6202 King - Hen	Class 6207 Any Other Variety - Cock
Class 6203 Homer - Cock	Class 6208 Any Other Variety - Hen

Champion Pigeon
Reserve Champion Pigeon

CAGE BIRDS

Budgerigar

Class 6209 Dark, Light and Olive Green -
Cock

Class 6210 Dark, Light and Olive Green -
Hen

Class 6211 Sky Blue, Cobalt and Normal
Grey - Cock

Class 6212 Sky Blue, Cobalt and Normal
Grey - Hen

Class 6213 Lutition: Albino - Cock

Class 6214 Lutition: Albino - Hen

Class 6215 Pies - Cock

Class 6216 Pies - Hen

Class 6217 Opline AC - Cock

Class 6218 Opline AC - Hen

Class 6219 Spangle AC - Cock

Class 6220 Spangle AC - Hen

Class 6221 Any Other Colour - Cock

Class 6222 Any Other Colour - Hen

Champion Budgerigar

Class 6223 Canary AC - Cock

Class 6224 Any Other Colour - Hen

Champion Canary

LOVE BIRDS

Class 6225 Masked - Cock

Class 6226 Masked - Hen

Class 6227 Normal - Cock

Class 6228 Normal - Hen

Class 6229 Finch Any Other Variety - Cock

Class 6230 Finch Any Other Variety - Hen

6 - Champion Finch

Class 6231 Parrot Any Variety - Cock

Class 6232 Parrot Any Variety - Hen

Class 6233 Cage Bird Any Variety - Cock

Class 6234 Cage Bird Any Variety - Hen

Champion Parrot

Champion Cage Bird
Reserve Champion Cage Bird

Section 7 - FARM PRODUCE

Chief Steward: Terence Kleidon 0439 927 812

Assistant Stewards: Clarrie Olm, Megan Kruger

Entry Fee: \$1.00 per nomination

Prize Money: 1st \$5 2nd \$3

Proudly Sponsored by



REGULATIONS

1. Exhibits must be in the pavilion by 11:00am Thursday 25th May 2023
 2. Judging conducted at 12:00pm on Thursday 25th May 2023
 3. Stewards may add or delete or combine classes as necessary depending on entries received.
 4. Name of all wheat must be stated on the Entry Form, as well as on the card inserted in the sample.
 - 5. All exhibits in the Grain Section to have been grown during the current season.**
 6. The exhibits in this section to be judged on their quality, the following to be taken into account: Purity of sample, weight, size, evenness and colour.
 7. All grains to be submitted in FULL 4 litre **ICE CREAM BUCKET** (minimum weights do not apply).
 8. All exhibits in this section to remain in the pavilion until 3:30pm Saturday 27th May 2023
 9. The Association's by-laws will be strictly adhered to as regards removal of exhibits, etc.
 10. The President, Committee and Stewards reserve the right to reject any exhibit or exhibitor from competition.
 11. Eggs and Honey to be judged on Judges personal preference.
 12. All cash prizes and trophies must be claimed with in one month of the last day of the show. Trophies not claimed and prize money not collected by the date will be considered to have lapsed, and the amount will become a donation to the Show Society.
- Points to be awarded as follows: First 2 points, Second 1 point. In the event of an equality of points, the Trophy will be awarded to the Exhibitor gaining the most First Points. In the event of an equality of points the decision will be left with the Judge and Stewards.

The Field Wheat Competition is sponsored by Nutrien Ag

SUB-SECTION 1 - WHEAT

Class 701 Suntop
Class 702 Sunblade

Class 703 Hell Fire
Class 704 Lancer

Class 705 Coolah
Class 706 Sunmax
Class 707 Flanker
Class 708 Stealth

Class 709 AOV
Class 710 Reliant

**Most Points in Sub-Section 1
Trophy donated by Wood Ag**



SUB-SECTION 2 - OATS AND BARLEY

OATS

Class 711 Outback
Class 712 Warrego
Class 713 Taipan
Class 714 Brigalow
Class 715 Warlock

Class 716 Bronco
Class 717 Drover
Class 718 Comet
Class 719 AOV

BARLEY

Class 720 Compass
Class 721 Planet
Class 722 Beast

Class 723 Leabrook
Class 724 Shepard
Class 725 AOV

**Most Points in Sub-Section 2
Trophy donated by Dalglish Family Grain & Grazing**



SUB-SECTION 3 - MIXED GRAINS

Class 726 Pioneer Strain
Class 727 Pacific Strain
Class 728 Barenbrug
Class 729 AOV Strain
Class 730 Col of Sorghums
Class 731 Sunflower (Oil Seed)
Class 732 Sunflower (Bird Seed)

Class 733 Maize
Class 734 Canary
Class 735 Jap Millet
Class 736 Shirohie Millet
Class 737 Siberian Millet
Class 738 WF Millet
Class 739 Dwarf Panicum

Chinchilla A & P Association Show Schedule 2023

Class 740 Red Panicum
Class 741 Panorama
Class 742 Faba Beans
Class 743 Soya Bean
Class 744 Mung Bean
Class 745 Caloona Peas

Class 746 Red Caloona Peas
Class 747 Chick Peas
Class 748 3 Cobs Maize
Class 749 3 Sunflower (Oil Seed)
Class 750 3 Sunflower (Bird Seed)

Most Points in Sub-Section 3 Trophy donated by SD & K Kleidon



SUB-SECTION 4 - SHEAVES FOR GRAIN

(To be judged for grain not less than 7cm diameter bottom end)

NON SORGHUMS

Class 751 Wheat (Bearded)
Class 752 Wheat (Non-Bearded)
Class 753 Oats

Class 754 Barley
Class 755 Triticale
Class 756 Canary

HYBRID SORGHUMS (TO BE NAMED)

Class 757 Pacific Strain
Class 758 Pioneer Strain
Class 759 Barenbrug Strain
Class 760 Any Other Strain
Class 761 Col of Sorghum
Class 762 Siberian Millet
Class 763 Shirohie Millet
Class 764 Jap Millet

Class 765 WF Millet
Class 766 Panicum
Class 767 Red Panicum
Class 768 Panorama
Class 769 Mungbeans
Class 770 Caloona Peas
Class 771 Red Caloona Peas
Class 772 Soya Bean

Most Points in Sub-Section 4 Trophy donated by Landmark

SUB-SECTION 5 - Sheaves for Fodder/Fibre

(To be judged for fodder - not less than 10cm diameter bottom end)

Class 773 Oats
Class 774 Wheat
Class 775 Barley
Class 776 Canary
Class 777 Millet
Class 778 Cotton Stalk
Class 779 Sorghum
Class 780 Sudan

Class 781 Rhodes Grass
Class 782 Bambatsi Grass
Class 783 Green Panic
Class 784 Buffel Grass
Class 785 Natural Grass
Class 786 Lucerne
Class 787 Bale Lucerne Hay
Class 788 Bale Oaten Hay

Chinchilla A & P Association Show Schedule 2023

Class 789 Bale Wheaten Hay

Class 790 Bale Any Other Hay

Most Points in Sub-Section 5
Trophy donated by RF & VF Kleidon

SUB-SECTION 6

Class 791 6 Hen Bantam Eggs
Class 792 6 Hen eggs
Class 793 Jar of Honey (light)
Class 794 Jar of Honey (dark)

Class 795 "Watch me Grow" - Decorated
Egg and Plate
1 egg on a small paper plate. Judged both on
egg and plate.

Most Points in Sub-Section 6
Trophy donated by Clarrie Olm



Most Points Over All Sub-Sections (Farm Produce)
Trophy donated by Landmark

Nutrien
Ag Solutions™

Section 8 - FRUIT and VEGETABLES

Chief Steward: Leon Polzin 0459 682 787

Assistant Stewards: Garry Henningsen

Entry Fee: \$1.00 per nomination

Prize Money: First Prize \$5.00, Second Prize \$3.00

REGULATIONS

1. Exhibits must be in the pavilion by 11:00am Thursday 25th May 2023.
2. Judging to be conducted at 12 noon Thursday 25th May 2023.
3. The steward may add to, change or alter any of the classes listed as necessary.
4. The exhibits in this section to be judged on their quality, weight, size, evenness and colour.
5. All exhibits in this section to remain in the pavilion until 3:30pm Saturday 27th May 2023.
6. The Association by-laws will be strictly adhered to as regards removal of exhibits, entry etc.
7. Points to be awarded as follows: First 2 points, Second 1 point. In the event of an equality of points, the Trophy will be awarded to the exhibitor gaining the most First Prizes.
8. The President, Committee and Stewards reserve the right to reject any exhibit or exhibitor from competition.
9. All cash prizes and trophies must be claimed with in one month of the last day of the show. Trophies not claimed and prize money not collected by the date will be considered to have lapsed, and the amount will become a donation to the Show Society.

VEGETABLE SECTION

Class 801 Beans (plate Purple King)	Class 818 Cucumber (two Green)
Class 802 Beans (plate Butter)	Class 819 Cucumber (two White)
Class 803 Beans (plate Green)	Class 820 Cucumber (two any other varieies)
Class 804 Beetroot (bunch)	Class 821 Egg Plant (plate)
Class 805 Broccoli (plate)	Class 822 Eschallots (bunch)
Class 806 Brussell Sprouts (plate)	Class 823 Garlic (plate)
Class 807 Cabbage (one head Drumhead)	Class 824 Ginger (plate)
Class 808 Cabbage (one head Sugarloaf)	Class 825 Lettuce (one head)
Class 809 Cabbage (one head any other variety)	Class 826 Marrow (two White)
Class 810 Carrots (plate)	Class 827 Mint (bunch)
Class 811 Capsicum (plate)	Class 828 Onions (bunch Red Salad)
Class 812 Cauliflower (one head)	Class 829 Onions (bunch Brown)
Class 813 Celery (bunch)	Class 830 Onions (bunch White)
Class 814 Chillies - Plate	Class 831 Onions (bunch Spring)
Class 815 Chokos (two)	Class 832 Parsley (Bunch)
Class 816 Corn (one cobs Sweet)	Class 833 Peanuts (bunch)
Class 817 Cucumber (two Apple)	Class 834 Peas (plate)

Chinchilla A & P Association Show Schedule 2023

- | | |
|---|--|
| Class 835 Snow Peas (plate) | Class 849 Silverbeet (bunch) |
| Class 836 Piemelon (largest) | Class 850 Spaghetti (two Vegetable) |
| Class 837 Potato (largest) | Class 851 Spinach (bunch) |
| Class 838 Potatoes (2kg washed Red Skinned) | Class 852 Sprouts (punnet Alfalfa) |
| Class 839 Potatoes (2kg Sweet) | Class 853 Sprouts (punnet any other) |
| Class 840 Potatoes (2kg washed White Skinned) | Class 854 Sprouts (punnet Bean) |
| Class 841 Pumpkin (two Butternut) | Class 855 Squash (two Hubbard) |
| Class 842 Pumpkin (two Golden Nugget) | Class 856 Squash or Marrow (two any other varieties) |
| Class 843 Pumpkin (two Japanese) | Class 857 Turnips (bunch White) |
| Class 844 Pumpkin (two Queensland Blue) | Class 858 Turnips (bunch Swede) |
| Class 845 Pumpkin (two Gramma) | Class 859 Zucchini (plate) |
| Class 846 Pumpkin (two Jarradale) | Class 860 Zucchini (two Marrow) |
| Class 847 Pumpkin (any other variety) | Class 861 Collection of Herbs |
| Class 848 Radish (bunch) | Class 862 Vegetable - any other variety |

Most Points in Vegetable Section

\$20 voucher donated by Chinchilla 1 Hour Photos

FRUIT SECTION

- | | |
|--|---|
| Class 863 Show Special - | Class 877 Oranges (three Navel) |
| Class 864 Avocados (three) | Class 878 Oranges (three any other varieties) |
| Class 865 Cumquats (plate) | Class 879 Passionfruit (three) |
| Class 866 Grapefruit (three) | Class 880 Persimmons (three) |
| Class 867 Lemonade (three) | Class 881 Rhubarb (bunch) |
| Class 868 Lemons (three Bush) | Class 882 Rockmelon (two green flesh) |
| Class 869 Lemons (three any other varieties) | Class 883 Rockmelon (two yellow flesh) |
| Class 870 Limes (three) | Class 884 Rosella (plate) |
| Class 871 Mandarins (three) | Class 885 Star Fruit (three) |
| Class 872 Nuts (bowl Macadamia) | Class 886 Strawberries (plate) |
| Class 873 Nuts (bowl Almond) | Class 887 Tomatoes (plate green with stem) |
| Class 874 Nuts (bowl Hazel) | Class 888 Tomatoes (plate red with stem) |
| Class 875 Nuts (bowl Pecan) | Class 889 Watermelon (largest) |
| Class 876 Nuts (bowl Walnut) | Class 890 Watermelon (two seedless) |
| | Class 891 Fruit - any other variety |

Most Points in Fruit Section

\$20 voucher donated by Chinchilla Landscape and Garden Centre

BOYS OR GIRLS -UNDER 17 YEARS

- Class 892 Collection of locally grown quality Fruit and Vegetable

\$20 voucher donated by Fuzzy's Bakery

Champion Fruit and Vegetable Exhibit

Trophy donated by Lindley Wolski

Section 9 - COOKERY

Chief Steward : Mrs Linda Elder 0428 628 504

Assistant Stewards: Mesdames P Bender, B Dwyer, Olivia McIntyre

OPEN PRIZE MONEY : 1st \$10.00 2nd \$5.00, unless otherwise stated

CHILDREN'S CLASSES PRIZE MONEY - 1st - \$3.00 2nd - \$1.00

ENTRY FEE : Free **Children's Classes:** Free



REGULATIONS

1. Exhibits must be in the pavilion by 11:00am Thursday 25th May 2023
2. Judging will be conducted from 12:00noon Thursday 25th May 2023
3. Only one entry per batch and only one entry per person in a class
4. All exhibits in this section must be the individuals own cookery
5. All entries are to be picked up after 3:30pm Saturday
6. The President, Committee and Stewards reserve the right to reject any exhibit or exhibitor from competition
7. Should the Judges consider an exhibit does not meet Show standards, the association may withhold any or all the prizes.
8. The Judges have the right to sample all foods and preserves.
9. All exhibits will be cut by the judges except where advised.
10. All cash prizes and trophies must be claimed within one month of the last day of the show. Trophies not claimed and prize money not collected by the date will be considered to have lapsed, and the amount will become a donation to the Show Society.

Class 906 PEACH BLOSSOM CAKE

SPECIAL FEATURE SECTION

Sponsored by Miss Irene Olm

1st \$25, 2nd \$15, 3rd \$10

Class - 906 PEACH BLOSSOM CAKE

A lovely light and airy traditional sponge cake

Cake to be baked in a **round 20cm** cake tin (approximate internal measurement)



INGREDIENTS:

1 ½ cups plain flour, ¾ cup cornflour, 1 ½ tsp baking powder, pinch salt, 6 egg whites, 190g butter, 1 ¼ cups white sugar, 1 tspn vanilla, ¾ cup milk, rose-pink food colouring.

METHOD:

Preheat oven to 150 degrees. Grease and flour 20cm round cake tin. Sift flour, cornflour, baking powder and salt three times. Beat egg whites until stiff peaks form. Cream butter and sugar with vanilla until pale and fluffy. Add half the milk, as it helps to dissolve the sugar. Add flours and fold to combine. Fold in egg whites and remaining milk until smooth. Don't worry if mixture curdles. Take a quarter of the mixture and add 2 or 3 drops of rose pink colouring. Place spoonful of white cake batter over base of cake tin. Place spoonful of pink batter in a circular pattern and cover with another layer of white batter. Fill the centre with pink batter then cover with remaining white batter. Smooth top and bake 65-70 minutes. Cake is cooked when it springs back to the touch and lifts away from pan when lightly shaken. Allow to cool on flat tea towel spread on newspaper. Ice when completely cold. Icing: Ice on top of cake only with pale pink icing.

THE MAN BAKE

Entries must be exhibitors' own cookery.

1st \$10, 2nd \$7, 3rd \$5

Class 973 - DATE LOAF - (FOLLOW THE SET RECIPE)

To be Baked in a **bar loaf tin**

INGREDIENTS:

60g butter, 1 cup brown sugar firmly packed, 1 cup dates, chopped (dried pitted dates), 1 egg lightly beaten, 2 cups self-raising flour (alternately use 2 cups plain flour and 4 tspns baking powder), 1 ¼ cups water, ½ cup walnuts or pecans nuts chopped, ½ tspn bicarbonate of soda

METHOD: Prepare bar tin. Preheat oven to 180 degrees (160 degrees fan forced oven). Combine the dates, butter, sugar and water in saucepan. Stir over low heat until the sugar and butter have melted. Bring to boiling point and then remove from heat. Allow mixture to cool. Stir the sifted bicarbonate of soda, sifted flour, egg and nuts into the cooled date mixture. Spoon mixture into the greased tin. Bake in moderate oven for 40-50 minutes.

Gentlemen can enter all the adult cookery classes - not just this feature section.

CAKE DECORATING AND SUGAR CRAFT

All entries in this section to be no more than 35 cm high and displayed on a board no larger than 30 cm square

Class 901 Sugar Craft (no cake needed) - Floral arrangement only

Class 902 Iced Cake

Novice Judged on icing only

Class 903 Iced Cake

Open - Judged on icing only

Class 904 Small Iced Cake,

Cake baked in a 6" square tin. Decoration to be suitable for a Celebration

Class 905 Novelty Decorated Cake(not marzipan icing) - "Watch Me Grow"

No more than 35 cm high and displayed on a board no larger than 30 cm

Trophy for Exhibitor Most Points in CAKE DECORATING & SUGAR CRAFT

COOKERY - OPEN

Class 6253 Rich Fruit Cake

Baked in 20cm square cake tin. **WINNER GOES ONTO THE REGIONAL JUDGING**

Class 908 Boiled Fruit Cake - 250g butter mixture, no nuts

Class 909 Pumpkin Fruit Cake - 250g butter mixture

Using 500g mixed fruit - cherries optional. Baking tin may be 18cm or 20cm round square.

Class 910 Light Fruit Cake - 250g butter mixture

Mixture to contain no more than 500g sultanas -baking tins may be 18cm or 20cm round or square

Class 911 Steamed Plum Pudding - 250g butter mixture.

Class 912 Carrot and Walnut Cake- iced with lemon icing

Cooked in 20cm round tin.

Class 913 Banana Cake -uniced

Baked in a tin sized between 22x11cm and 24x14cm

Class 914 Chocolate Cake- iced on top only(no coconut)

Baked in tin sized between 22x11cm and 24x14cm. Tins that have either straight or sloped sides are acceptable

Class 915 Orange Bar Cake-topped with fine orange icing

Class 916 Kentish Cake - chocolate icing

With cherries sultanas and nuts, baked in a tin sized between 22x11cm and 24x14cm. Tins that have either straight or sloped sides are acceptable.

Class 917 Six Small Cakes-iced on top

Cooked in patty tins only, all one mixture, no patty papers or muffin tins

Class 918 Six Lamingtons - 4cm square

Class 919 Plate Shortbread - marked into 8 sections

Class 920 Apple Pie - biscuit pastry

Class 921 Tea Cake

Brushed with butter and sprinkled with sugar and cinnamon.

Class 922 Four Sweet Muffins - not iced.

Cooked in muffin pan only.

Class 923 Six Plain Scones

5cm to 6cm diameter and cut with a scone cutter - must be separated on the tray and not joined together.

Class 924 Six Pumpkin Scones

5cm to 6cm diameter and cut with a scone cutter - must be separated on the tray and not joined together.

Class 925 Six Pikelets

Uniform in size and rounded evenly. Not too thin not too heavy. Light colour on both sides, soft to touch and will not break when folded over a finger.

Class 926 Date Loaf

Baked in tin sized between 22x11cm and 24x14cm. Tins that have either straight or sloped sides are acceptable.

Class 927 Plate of Biscuits - 2 each of 3 varieties

Texture of biscuit should be fine and crisp. Flavour plays a big part in judging, it should denote what type each biscuit is. In a collection name each variety and ensure size uniformity.

Class 928 Plate of Fancy Biscuits- joined with icing

2 each of 3 varieties.

Class 929 Plate of Six Baked Slice - 2 pieces of 3 varieties

4cm squares

Class 930 Plate of 6 Chocolate Fudge - 3cm square

Do not overbeat as it grains too much and loses its bright colour.

Class 931 Plate of Marshmallows - 3cm square

Should break when twisted twice and be firm to touch.

Class 932 Collection of Sweets

3 each of 4 varieties May use chocolate fudge and/or marshmallows plus 2 other distinctly different sweet

Trophy for Exhibitor gaining the Most Points in the OPEN COOKERY CLASSES

JAMS, JELLIES, PICKLES AND CHUTNEYS

Class 933 Jar Lemon Butter

Class 934 Jar Passionfruit Butter

Class 935 Jar 3 Fruit Marmalade

Class 936 Jar Sweet Orange Marmalade

Class 937 Jar Marmalade - any variety

Class 938 Jar Strawberry Jam

Class 939 Jar Rosella Jam

Class 940 Jar Red Tomato Jam

Class 941 Jar Fig Jam

Class 942 Jar Pie Melon Jam - any variety

Class 943 Jar Grape Jam

Class 944 Jar Jam - any variety

Please list ingredients

Class 945 Jar Jelly - any variety

Please list ingredients

Class 946 Jar Tomato Relish

Class 947 Bottle Tomato Sauce

Small bottle, no more than 15cm high

Class 948 Jar Mustard Pickles

Class 949 Jar Chutney

9 - Most Points in the jams, pickles class

Trophy donated by Drakes

CHILDRENS COOKERY

Only ONE entry per exhibitor per class

ENTERIES MUST BE EXHIBITOR'S OWN COOKERY

ALL ENTRIES MUST BE IN A SEALED CONTAINER AND

WILL BE DESTROYED ONCE SHOW HAS FINISHED

SPECIAL FEATURE SECTION

1st \$5.00, 2nd \$3.00, 3rd \$1.00

ICED CHOCOLATE CAKE (Baked in 20cm round tin - NOT ring tin)

Class 978 Childrens Feature - Iced Chocolate Cake under 12years

Class 979 Children's Feature - Iced Chocolate Cake 13 years - 17years

INGREDIENTS: 90g butter, 1 cup sugar, 2 eggs, 1 cup self-raising flour, 1/2 cup milk. 2tbsp cocoa, vanilla, pinch of salt.

METHOD: Prepare a standard ring tin. Beat all ingredients together for 4 minutes and cook at 190 degrees for 35-40 minutes. Ice with chocolate icing on top only.

TIPS: Have everything prepared before you begin and at room temperature. Sift your flour, measure out ingredients, pre-heat oven and have your tin lined. Take note of the tin size outlined above. Flavour is important. Icing should be same depth of colour as cake.

12 YEARS AND UNDER

Class 950 Novelty Cake - "Watch me Grow"

Judged on decoration only

Class 951 Six Small Cakes

Iced on top cooked in patty tins only, no papers or muffin tins

Class 952 Chocolate Cake

Iced on top only cooked in 20cm round tin

Class 953 Six Anzac Biscuits

Class 954 Six Jam Drops

Class 955 Six Plain Scones

Class 956 Carrot Cake

Iced on top only - **not** cream cheese icing

Class 957 Orange Cake

Iced on top only with vanilla icing. Cooked in 20cm round tin

Class 958 Four Chocolate Chip Muffins

Class 959 Plate of Six Chocolate Coconut Slice

4cm squares

Class 960 Plate of Six Marshmallows

3cm squares. Should break when twisted twice and be firm to touch

13 YEARS AND UNDER 17 YEARS

Class 961 Novelty - "Watch me Grow"

Judged on decoration only

Class 962 Six Small Cakes -

Iced on top. Cooked in patty tins only, no paper or muffin tins

Class 963 Chocolate Cake

Iced on top only. Cooked in 20cm round tin

Class 964 Six Anzac Biscuits

Class 965 Six Jam Drops

Class 966 Six Plain Scones

Class 967 Carrot Cake

Iced on top only - **NOT** cream cheese icing

Class 968 Orange Cake

Iced on top only with vanilla icing. Cooked in 20cm round tins,

Class 969 Four Chocolate Chip Muffins

Class 970 Plate of Six Chocolate Coconut Slice

4 cm squares

Class 971 Plate of Six Marshmallows

Should break when twisted twice and be firm to touch.

Under 6

Class 973 Decorated Biscuit

Milk Arrowroot biscuit using icing

Section 10 - SEWING

SPONSORED BY CHINCHILLA PATCHES & PIECEMAKERS

Chief Steward: Belinda Waterford 0403 068 934

Email: belindawaterford@live.com

Assistant Steward: Barbara Chedwidden

Entry Fee: \$1.00 per piece

Prize Money: First Prize \$5.00, Second Prize \$3.00

Children's Section Free Entry

Prize Money: First Prize \$3.00, Second Prize \$1.00

Quilts of Love - Free entry



REGULATIONS

1. All work to be the work of the exhibitor and **not to have won or entered** in a previous Chinchilla show.
2. Exhibits must be completed in the previous 2 years and presented in new, unused condition.
3. Entries will be taken from Monday 15th May 2023 at the Secretary Office. All exhibits to be in the pavilion no later than 4pm Wednesday 18th May 2023.
4. Exhibitors are encouraged to complete and lodge entry forms together with entry fee prior to 25th May 2023
5. All exhibits to be labelled by the exhibit or their proxy.
6. All entries to remain in pavilion until 3:30pm Saturday 27th May 2023.
7. The stewards may add to change or alter any of the classes listed below as necessary.
8. The President, Committee and Stewards reserve the right to reject any exhibit or exhibitor from competition.
9. All cash prizes and trophies must be claimed with in one month of the last day of the show. Trophies not claimed and prize money not collected by the date will be considered to have lapsed, and the amount will become a donation to the Show Society.

HAND WORK

Class 1001 Centre, Runner Or Set

(suitable for duchess, table or tray)

Class 1002 Framed Tapestry

Class 1003 Framed Cross Stitch

Class 1004 Any Other Embroidery or Handwork

Not previously mentioned e.g. Crewel, Assis, Pulled Thread

Class 1005 Novice:

Open to anyone who has not previously won a place in any of the above

Class 1006 Slow Stitching featuring Boro, Sashiko and Kawandi

Any article incorporating any of the above.

PATCHWORK AND QUILTING

Special Features

Class 1007 QUILTS OF LOVE - 60cm x 60cm (24" x 24")

All quilts entered in the section become the property of the Chinchilla Show Society, to be forwarded to Toowoomba Special Care Nursery.

Class 1008 Show Feature - "Watch me Grow"

Human Life, Plants, Sewing, Farm, Money, A Home talent or even Personal Growth. Watch me Grow!! What can you see Grow?

Any article patchwork or quilting representing your interpretation of the show theme "WATCH ME GROW". This could be a wall hanging, bag, table runner etc.

No stipulation in size or shape. Please provide a blurb to assist Judges.

Small Quilts - maximum perimeter 500cm

Made and quilted by the exhibitor on a domestic sewing machine, incorporating.

Class 1009 Hand Applique or Stitchery

Class 6256 Machine Applique

Class 1010 Machine Piecing

Class 1011 Hand Piecing

Quilts - perimeter over 500cm

Made and quilted by the exhibitor on a domestic sewing machine, incorporating;

Class 1012 Hand Applique or Stitchery

Class 6255 Machine Applique

Class 1013 Machine Piecing

Class 1014 Hand Piecing

Quilts - Long Arm/Professionally quilted incorporating;

Class 1015 Hand applique or stitchery

Class 6254 Machine Applique

Class 1016 Machine Piecing

Class 1017 Hand piecing

Novice Quilt

Open to anyone who has not previously won a place in classes 1009-1920

Class 1018 Novice Quilt - Any size quilt, any medium

OTHER MACHINE SEWING

Class 1019 Child's Garment

Class 1020 Adult's Garment

Class 1021 Hat or Headwear

Class 1022 Smocked Article or Garment

Class 1023 Bag - any style

Class 1024 Cushion - any style

Class 1025 Doll or Toy made from cloth

Class 1026 Soft Furnishing for any room of the Home

e.g. Coat Hanger, apron, pot holder, pillow slip

Class 1027 Article Recycled or Repurposed

MUST supply a photo of the original article/s (Entries will not be accepted without a photo of the original article)

Class 1028 Any Article - made by a person over 70 years

Champion Piece of Needlework

Donated by Acre Wood creative Stitching

Champion Piece of Machine Sewing

Donated by Sewing in Stitches

Most Points Classes 1009-1012

Donated by - Swamp Angel Quilting

Most Points Classes 1013 – 1016

Most Points Sewing

Donated by Acre Wood creative Stitching



Swamp Angel Quilting

352 Greenswamp Road

Chinchilla Qld. 4413

0428162144

glenys.gaske@gmail.com

CHILDREN'S SECTION - 12 YEARS AND UNDER OR PRIMARY SCHOOL CHILDREN

Class 1029 Any Article Machine Sewn

Class 1030 Any Article In Embroidery

Class 1031 Article in Patchwork

Class 1032 Dress Hanger - machine or hand sewn

Class 1033 Best Machine-Sewn Doll, Toy or Novelty

Class 1034 Best Dressed Doll

Class 1035 Article made from Recycled or Repurposed

Please supply a photo of the original article/s

CHILDREN'S SECTION - 13 YEARS AND UNDER 17 YEARS OR HIGH SCHOOL

Class 1036 Any Article Machine Sewn

Class 1037 Any Article In Embroidery

Class 1038 Article in Patchwork

Class 1039 Dress Hanger (machine or hand sewn)

Class 1040 Best Machine-Sewn Doll, Toy or Novelty

Class 1041 Best Dressed Doll

Class 1042 Any Article made from Recycled or Repurposed

Please supply a photo of the original article/s

Champion Piece Childrens Section

Donated by Sewing in Stitches

Encourage Award

Donated by Mix & Match Fabrics

Most points Classes 1032 – 1035

Donated by Barb Chedwidden

Most Points Classes 1039 – 1045

Donated by Barb Chedwidden



Section 11 - KNITTING AND CROCHET

Chief Steward: Roz Roberts - 0439 893 444
Assistant Stewards: Helen Druce, Christine Tydd
Entry Fee: \$1.00 per piece
Prize Money: 1st \$5, 2nd \$3

REGULATIONS

1. Be in the pavilion by 10:00am Thursday 25th May 2023
2. Judging to be conducted at 12:00 noon Thursday 25th May 2023
3. All entries to remain in the pavilion until 3:30 pm Saturday 27th May 2023
4. All work to be the work of the exhibitor and must not have or won or entered at a previous Chinchilla A & P Association Show.
5. The steward may add to change or alter any of the classes as determined by the entries or change an entry if in their opinion it is entered in the wrong class.
6. Local Area – residents of **4413, 4412, 4406**
6. The President, Committee and Stewards reserve the right to reject any exhibit or exhibitor from competition.
7. All cash prizes and trophies must be claimed within one month of the last day of the show. Trophies not claimed and prize money not collected by the date will be considered to have lapsed, and the amount will become a donation to the Show Society.

<p>Class 1101 <i>SHOW FEATURE</i> TEA COSY Crochet or Knitting Exhibitor to supply tea pot for display purposes. Donated by Tom and Di Tong</p>
--

CROCHET (cotton)

Class 1102 Handkerchief

Edges In Cotton

Class 1103 Doiley or Table centre

In Cotton

Class 1104 Any Article

In Cotton

Class 1105 Any Article by a person over 70 and over years

In Cotton

CROCHET (Any yarn: wool, cotton or substitute)

Class 1106 Infant Set

Any three garments

- Class 1107 Shawl, Cape or Poncho
- Class 1108 Foot Wear, Head Wear or Scarf
- Class 1109 Hand wear
- Class 1110 Any Item crochet by a person 70years & over
- Class 1111 Any Garment not mentioned
- Class 1112 Toy - any wool or substitute
- Class 1113 Knee Run - under 115cm
- Class 1114 Rug - over 115cm but under 150cm
- Class 1115 Rug or Blanket - over 150cm
- Class 1160 Mosaic Blanket
- Any size
- Class 6257 Child's Jumper or Cardigan
- Class 6258 Adults Jumper or Cardigan

KNITTING (wool/substitute)

- Class 1116 Infant Set
- Any 3 garments
- Class 1117 Shawl, Cape or Poncho
- Class 1118 Foot Wear, Head Wear or Scarf
- Class 1119 Any garment not mentioned
- Class 1120 Any Article in Knitting - by person 70 years or older
- Class 1121 Hand wear
- Class 1122 Toy
- Any wool or substitute
- Class 1123 Knee Rug- under 115cm
- Class 1124 Baby Blanket/Rug
- Class 1125 Rug or Blanket over 150cm
- Class 1126 Childs Jumper or Cardigan
- Class 1127 Adults Jumper or Cardigan

KNITTING or CROCHET (cotton/wool/substitute)

- Class 1128 Coat Hanger
- Class 1129 Market Bag
- Class 1130 House hold article
- Class 1131 Any Article made using **HOMESPUN WOOL**
- Class 1132 Recycled Item
- Using wool or substitute from a previously made item. Please supply a photo of the original article/s

CHILDREN'S SECTION

Any person 16 years and under.

KNITTING or CROCHET

Class 6259 Toy

Any wool of substitute

Class 6260 Rug or Blanket - over 150cm

Class 6261 Head Wear or Scarf

Any wool or substitute

Class 6262 Any garment not mentioned.

Champion Crochet/Knitted Rug in Wool - Local Section

Trophy donated by Kel & Glenys

Champion Crochet Article In Cotton – Open Section

Trophy donated by Roz Roberts

Champion Crochet Article In Wool – Open Section

Trophy donated by Wendy Sturgess

Champion Local Resident

(Limited to residents of Chinchilla Areas postcodes 4413, 4412, 4406):

Trophy donated by Chinchilla A&P Association

Champion Article- Cotton/Wool/Substitute

Trophy donated by Lorraine Hedley

Champion Knitted Article

Trophy donated by Fiona Wright

Most Points in Section

Trophy donated by Lynne Mason



TR Kleidon



Section 12 - FLORICULTURE

Chief Steward: Grace Hogarth

Entry Fee: \$1.00 per nomination

Prize Money: First Prize \$5.00 Voucher, Second Prize \$3.00

PROUDLY SPONSORED BY
CHINCHILLA GARDEN CENTRE

SPONSERED BY:



REGULATIONS

1. All entries in this section must be delivered to the pavilion by 11:00am Thursday 24th May 2023.
2. Judging to be conducted at 12 noon Thursday 24th May 2023.
3. All exhibits to remain in pavilion until 3:30pm Saturday 27th May 2023
4. All flowers must be grown by the exhibitor.
5. The steward may add to, change or alter any of the classes listed as necessary or an entry class if in their opinion it is entered in the wrong class.
6. Competitors must provide their own vases, containers.
7. Competitors are asked to name their roses for the purpose of the public ONLY.
8. No responsibility will be taken for flowers or vases after 4:30pm Saturday 27th May 2023.
9. The President, Committee and Stewards reserve the right to reject any exhibit or exhibitor from competition.
10. All cash prizes and trophies must be claimed with in one month of the last day of the show. Trophies not claimed and prize money not collected by the date will be considered to have lapsed, and the amount will become a donation to the Show Society.

Class 1201

Show Feature

"Watch me Grow"

All the stages of life of a flower's life bud to death. Doesn't matter how many flowers are presented as long as it can be clearly seen the different stages.

CUT FLOWERS

Specimen means 1 flower/stem only.

Class 1202 Rose - Red

Class 1203 Rose - Pink

Class 1204 Rose -White

Class 1205 Rose - Yellow

Class 1206 Rose- Bi-colour

Class 1207 Rose - any other colour

Class 1208 Roses - Bud to Bloom in 3 stages

Of the same rose on the same stem

Class 1209 3 Roses - Distinct different colours

Class 1210 Floribunda Rose- Single or multiple flowers

Class 1211 Polyantha Rose - 1 Truss

Class 1212 Miniature Roses - Specimen

Class 1213 Collection of Miniature Roses

Class 1214 Chrysanthemum - Specimen

Class 1215 Chrysanthemum - 3 Distinct varieties

Class 1216 Chrysanthemum - container of 1 colour

Class 1217 Chrysanthemum - container of mixed colours

Class 1218 Chrysanthemum -Container of mixed varieties

Class 1219 Gerbera - 1 single bloom

Class 1220 Gerbera - 1 Double bloom

Class 1221 Gerbera - container of

Class 1222 Geranium - container of

Class 1223 Camella - Specimen

Class 1224 Orchid - Specimen

Class 1225 3 Shrub Flowers - 3 distinct varieties

Class 1226 Collection of Cut Flowers - 6 or more varieties

Class 1227 Australian Native Blooms - 3 or more distinct varieties

Class 1228 Single Bougainvillea - Any length

Please provide own container

Class 1229 Double Flower Bougainvillea - Any length

Please provide own container

Class 1230 Specimen Bloom - Native or exotic, excluding bougainvillea

Class 1231 1 Cut Showing Variation

Can be either flowers or leaves

Class 1232 Any Other Flower - not catered for

KIDS SECTION

Class 6263 Bouquet
Three or more Varieties

Champion Flower of the Show

Donated by Hogarth's Family

Champion Rose of the Show

Donated by Wattle and Wax

Most Points by Exhibitor (Floriculture)

Trophy donated by Peter Saxelby

Most Points in Floriculture Section

Donated by Roz Roberts

Rose of the Day- (judged on Friday by Miss Chinchilla Showgirl)

Donated by Petunia's Fashion



Section 14 - POT PLANTS

Chief Steward: Daphne Taylor (46627212)

Entry Fee: \$1.00 per nomination

Prize Money: Trophies will be given wherever possible Otherwise 1st \$5, 2nd \$3

REGULATIONS

1. Plants need to be in a container 400mm/15 inch or smaller or at the steward's discretion
2. Plants to be owned by entrant no less than 6 months.
3. Small amounts of oil or any other dressing may be used on Fern and Pot Plants.
4. Entries will be accepted from NOON Wednesday 24th May 2023.
5. Entries to be at pavilion by 11:00am Thursday 25th May 2023.
6. Entries to remain in pavilion until 3:30pm Saturday 27th May 2023.
7. All cash prizes and trophies must be claimed within one month of the last day of the show. Trophies not claimed and prize money not collected by the date will be considered to have lapsed, and the amount will become a donation to the Show Society.
8. Stewards reserve the right to change the entries class if in their opinion it is entered in the wrong class
- 9. The President, Committee and Stewards reserve the right to reject any exhibit or exhibitor from competition.**

OPEN SECTION

- Class 1401 Palm - any variety
- Class 1402 Collection of three Begonias
Trophy donated by Horticultural society
- Class 1403 Begonia in Bloom
- Class 1404 Specimen Begonia
- Class 1405 Cane Begonia
- Class 1406 Cycad - any variety
- Class 1407 Nephrolepis Fern - coarse foliage
- Class 1408 Nephrolepis Fern - fine foliage
- Class 1409 Golden Boston Fern
- Class 1410 Cactus
- Class 1411 Maiden Hair Fern
Trophy donated by Chinchilla Naturalist Club
- Class 1412 Grub Fern
- Class 1413 Haresfoot Fern
- Class 1414 Polypodium Fern - other than those catered for
- Class 1415 Any Other Fern - not catered for

- Class 1416 Topiary
- Class 1418 Syngonium
- Class 1419 Best Hanging Basket - other than fern or zygo
- Class 1420 Community Pot
Two or more plants grown in one pot - not in pots buried in medium
- Class 1421 Plant - plain foliage
- Class 1422 Plant - variegated foliage
- Class 1423 Plant in bloom - other than zygo cactus
- Class 1424 Succulent
- Class 1425 Philodendron
- Class 1427 Peperomia Plant
- Class 1428 Zygo Cactus - in bloom
- Class 1429 Novelty Pot
- Class 1430 Bromeliad
- Class 1431 Elkhorn
- Class 1432 Staghorn
- Class 1433 Bonsai
- Class 1434 Any Other plant - not catered for
- Class 1435 Terrarium or Dish Garden

Childrens Section - Entry Free

- Class 1436 Flowering Plant
- Class 1437 Foliage Plant
- Class 1438 Mini Gardens

Class 1450

Best Old Hat in the South West & Work Boots

Do you have old character looking hats and boots?
Chinchilla Show Society would like to put them on display
Must still be worn.

Champion Foliage Plants (other than Begonia or Fern)

Donated by - Daphne Taylor

Champion Pot Plant in Container (both to be judged)

Trophy donated by Chinchilla A&P President – Greg Stanke

Champion Flowering Plant/s (other than orchid)

Trophy donated by - Landmark

Champion Hanging Pot Plant/s(not won a champion)

Trophy donated by - Chinchilla Landscape and Gardens

Champion Begonia

Donated by Mullins Mitre 10

Grand Champion Plant of the Show

Trophy donated by - A&P President - Greg Stanke

Most Points in Section (Pot Plants)

Trophy Donated by - Daphne Taylor

Champion Fern

Donated by – Chinchilla Garden Club



Section 15 - FINE ARTS

Chief Steward: Karen Gaskell 0431218624

Steward: Margaret Stevenson 0412004633

Entry Fee: \$ 5.00 all classes

Prize Money: 1st \$25, 2nd \$ 15

Wine and Cheese and Presentation of Winners Evening

Thursday 25th of May 2020, 6:00pm - 8:00pm

In the Fine Art Section of the Pavilion, Admission \$10

REGULATIONS

1. All artwork and corresponding paperwork to be delivered to the Secretary's office before Tuesday 23rd May 2023 or to the Pavilion **on Tuesday 23rd May between 9am and 5pm**. Please note that delivery of artworks after this time must be by prearrangement with the Chief Steward.
2. All exhibits, on collection from the pavilion after 3.30pm Saturday 27th May 2023, must be signed out. If an entrant is unable to collect work personally, alternative arrangements must be made by the entrant.
3. Exhibits which have been entered in a previous Chinchilla Show will not be eligible to compete.
4. Entries must be the original work of the artist (not a copy of another artists' work nor completed at a workshop).
5. All entries must have the artists name, address, phone number, class and sale price (if applicable) on the back.
6. Entries **must be framed** (unless on canvas) and have **two D-ring hooks** attached to the back 10cm from the top of the artwork. Stewards reserve the right to reject unsafe exhibits.
7. All entries are eligible for the Special Prizes, however, only entrants residing in the Western Downs Regional Council Area are eligible for the Best Local Prize.
9. All reasonable care will be taken with each exhibit, but works are exhibited at the risk of the entrant. The Chinchilla A&P Association Inc. will not be liable for any loss or damage, should it occur.
10. Paintings with wet paint will not be accepted.
11. The judge's decision is final.
12. 10% commission will be paid to the Show Society on the sale of any artworks.
13. All cash prizes and trophies must be claimed within one month of the last day of the show. Trophies not claimed and prize money not collected by the date will be considered to have lapsed, and the amount will become a donation to the Show Society.
14. In classes 1509 and 1510 entries are limited to two entries per entrant.

OPEN SECTION

- Class 1501 Landscape/Townscape/waterscape
- Class 1502 Watercolour – any subject
- Class 1503 Animal Study
- Class 1504 Floral Study/Still life
- Class 1505 People
- Class 1506 Portrait of a person
- Class 1507 Drawing - using traditional 'drawing' media
- Class 1508 Any other 2D artwork– any subject, any medium
- Class 1509 Youth Under 12 - any subject, any medium
- Class 1510 Youth under 18 - any subject, any medium
- Class 1511 Adult Novice - any subject, any medium
- Class 1512 Artist with a Disability - any subject, any medium
- Class 1513 Sculpture - any subject, any medium.

Special Awards

Champion Painting of the Show

\$ 100 donated by Chinchilla Dental Practice

Reserve Champion Painting of the Show

\$50 donated by Chinchilla Physiotherapy

Best Artwork Related to Show theme

\$100 donated by Bridgestone Service Centre

Best Local in Fine Art Section

\$100 donated by RT Signs

Best Contemporary

\$100 donated by Di McIntyre

People's Choice Painting Award

\$50 prize money



SECTION 16 – AMATEUR PHOTOGRAPHY



Chief Steward: Vicki Bock
Email: showphotos4413@gmail.com
Phone Number: 0428 929 427

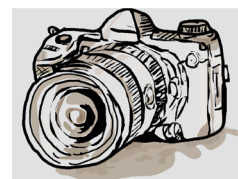

Adult Entry Fee: \$1.00 per photo
Prize Money: 1st \$15.00, 2nd \$10.00, 3rd \$5.00
Youth/Child Entry is Free - Prize Money: 1st \$7.00, 2nd \$5.00.

REGULATIONS

1. Exhibits will be accepted at the Show Office until 3:00pm Friday, 19th May 2023. Stewards will be at the secretary office on Friday 19th May from 9:00am.
2. No exhibits which have been exhibited at a previous Chinchilla Show will be eligible to compete.
3. All work to be original and to be entered in the name of the photographer. An upper limit of six entries per exhibitor in each class applies.
4. Photos can be in colour or black and white – with a maximum size of 13cm x 18cm
5. Name, address and phone number on the back of every photo.
6. All prints to be mounted individually on light weight black cardboard with approximately a 2 cm border.(An A4 sheet of paper cut in half is the preferred size)
7. Please list all prints on the entry form to be used to assist in check off when collected after the Show. This is very important as all entries are processed by a computer.
8. Photographs to be collected from the pavilion after 3:30pm on Saturday, 27th May 2023
9. The President, Committee and Stewards reserve the right to reject any exhibit or exhibitor from competition.
10. Points to be awarded as follows: **First** 4 points, **second** 3 points, **third** 2 points, **highly commended** 1 point. In the event of an equality of points, the Trophy will be awarded to the exhibitor gaining the most First Prizes.
11. All cash prizes and trophies must be claimed with in one month of the last day of the show. Trophies not claimed and prize money not collected by the date will be considered to have lapsed, and the amount will become a donation to the Show Society.

SPECIAL FEATURE

Class 1627 SHOW FEATURE - "Watch me Grow"

Prize Money - 1st \$30, 2nd \$20, 3rd \$10

Sponsored by Jackson's Parts n Industrial Supplies



ADULT PRINTS SECTION

- | | |
|---------------------------------------|---|
| Class 1601 Landscape | Class 1612 Candid Camera with caption |
| Class 1602 Water Scene | Class 1613 Reflections |
| Class 1603 Coastal | Class 1614 At Work or Play |
| Class 1604 People, Person or Persons | Class 1615 Rural |
| Class 1605 Portrait | Class 1616 Man Made |
| Person or Persons Head Shoulders Only | e.g. buildings, bridges, vehicles and etc |
| Class 1606 Child Study | Class 1617 Tree or Trees |
| Class 1607 Sunset or Sunrise | Class 1618 Aspects of Weather |
| Class 1608 Flowers | example - clouds, rainbows, puddles, dust, hail, floods or snow |
| Class 1609 Animals Domestic | Class 1619 Any Other Subject |
| Class 1610 Native Animal | |
| Class 1611 Nature | |

YOUTH PRINTS

(Up to and Including Year 12 – No Entry Fee)

- Class 1620 People
- Class 1621 Animal Study
- Class 1622 Outdoors
e.g. nature, sport, holiday
- Class 1623 My Home/My Community
- Class 1624 Selfie
- Class 1625 Any Other Subject

CHILD PRINTS

Up to and including Year 4 - No Entry Fees

- Class 1626 Any Subject
4 years and under only

SHOW SPECIAL!
5 or more 5x7 inch photos
for \$2 each for all of
***May*... only at**
CHINCHILLA
1 HOUR PHOTO!

Champion Print – Adult & Youth Section
Reserve Champion Print - Adult & Youth Section

Most Points

Runner Up Most Points

PROUDLY SUPPORTED BY:

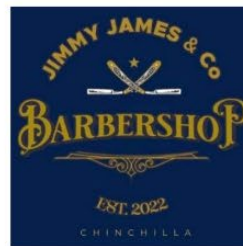

Section 17 - HANDICRAFTS

Chief Steward: Rachelle Fromm 0473 455 792

Email: rachellemfromm@yahoo.com

ENTRY FEE: \$1.00 per nomination

Prize Money: 1st \$5.00, 2nd \$3.00 unless otherwise stated or trophy given

Children's Section Free

Prize Money: 1st \$3.00, 2nd \$1.50 or trophy

REGULATIONS:

1. All entries to be new clean work of the exhibitor and which has not been entered at a previous Chinchilla Show.
2. Stewards reserve the right to divide classes or change entry class at their discretion.
3. All entries to be in the pavilion no later than 11:00am Thursday 25th May 2023.
4. Entries to remain in pavilion until 3:30pm Saturday 27th May 2023.
5. The President, Committee and Stewards reserve the right to reject any exhibit or exhibitor from competition.
6. All cash prizes and trophies must be claimed with in one month of the last day of the show. Trophies not claimed and prize money not collected by the date will be considered to have lapsed, and the amount will become a donation to the Show Society.

OPEN SECTION

Class 1701 Specimen of woodcarving

Class 1702 Wood turned article (Spindle or Face plate)

Class 1703 Small Article of Furniture

Class 1704 Large Article of Furniture

Class 1705 Wooden Box

Class 1706 Wooden Toy

Class 1707 Other Wooden Item (Not Mentioned)

Class 1708 Article made from Leather

Class 1709 One person exhibit - four distinct crafts

Prize money donated by Chinchilla CWA

Class 1710 Item of Jewellery - Beads etc

Class 1711 Item of Jewellery - Other

Class 1712 Item of Jewellery - Silversmithing

Class 1713 Metal Article , Sculpted or Forged

Class 1714 Hand Crafted Card - "Watch me Grow" any theme

Class 1715 Hand Crafted Card - Congratulation Theme

Class 1716 Hand Crafted Card - Christmas/Easter Theme

Class 1717 Hand Crafted Pop Up Card
Class 1718 Scrapbooking - Holiday
Class 1719 Scrapbooking - "Watch me Grow"
Class 1720 Scrapbooking - Family and Friends
Class 1721 Scrapbooking - Nature
Class 1722 Scrapbooking - Animal
Class 1723 Scrap booking - Off the Page
Class 1724 Recycled Article
Class 1725 Novelty or Toy made with more than 50% felt
Class 1726 Any other article not mentioned
Class 1727 Item of Pottery
donated by Chinchilla Potters and Painters Inc

CHILDRENS SECTION

Class 1728 Any Handicraft Article - under 5 years
Class 1729 Any handcrafted Article - 8 years and under
Class 1730 Any Handcrafted Article - 12years and under
Class 1731 Item of Jewellery - Beads
Class 1732 Item of Jewellery - Other
Class 1733 Scrapbooking - Holiday
Class 1734 Scrapbooking - "Watch me Grow"
Class 1735 Scrapbooking - Family and Friends
Class 1736 Scrap booking - Nature
Class 1737 Scrapbooking - Animal
Class 1738 Novelty or Toy made with more than 50% felt
Class 1739 Recycled Article - under 8years
Class 1740 Recycled Article - under 12years
Class 1741 Recycled Article - under 18years
Class 1742 Item of Pottery
First \$3.50, Second \$1.50
Prize money donated by Chinchilla Potters and Painters Inc.
Class 1743 Any other article not mentioned

LEGO SECTION

All entries must be no bigger than 50cm high & 30cm wide and MUST BE BROUGHT IN, IN A BOX

Class 1744 Show Feature - "Watch me Grow" - Primary Age
Class 1745 Lego Creations - Open Theme under 5 years
Class 1746 Lego Creation - Open Theme 5-6 years
Class 1747 Lego Creation - Open Theme 7-8 years

Chinchilla A & P Association Show Schedule 2023

Class 1748 Lego Creation - Open Theme 9 -12 years

Class 1749 Lego Creation - Open Theme 13-17 years

Class 1750 Lego Creation - Open Theme 18 years and over

Class 6264 Show Feature - "Watch me Grow" Highschool Age

Class 6265 Show Feature - "Watch me Grow" - Adult Age



Queensland
Country Women's Association



Section 18 - SCHOOL ART

Chief Steward: Helen Dennis (4662 7514 or 0439 465 828

dennisjlhr@gmail.com

(Work produced at school or during home-schooling)

REGULATIONS

1. **ONE ARTWORK ONLY** from each student may be entered in the overall competition.
2. Awards will be given in four developmental phases **i.e.**
PHASE 1 (Pre-Prep, Prep)
PHASE 2 (Year 1/2)
PHASE 3 (Year 3/4)
PHASE 4 (Year 5/6)
3. **ANY TOPIC** for representation on the entry can be selected by the artist or at the school's discretion. Topics chosen for Curriculum purposes are acceptable.
4. Entries are produced *entirely* at school. Only exemptions are entries from distance education, home-school students or Pre-Prep entrants.
5. **ALL** works are limited to an A5 or A4 size.
6. **ONLY** paper from 80 gsm to 190 gsm is allowed.
7. **ONLY** light collage items will be accepted.
8. **NO BACKING** or **FRAMING** materials allowed.
9. **NO** adult's work, photocopies or tracings are allowed.
10. **ONE OFFICIAL ENTRY FORM ONLY.** This must be **STAPLED** in the top left hand corner on the **FRONT** of each entry, with child's name (EITHER FULL NAME OR FIRST NAME) written, **ENTRY CLASS** must be circled.
11. Student's full name, year and school (or distance education/home-schooling) to be written **on the back of artwork**
12. All entries must be submitted to the show office by 4:00pm **Friday 19th May 2023**, one week before the Show. **N.B. NO LATE ENTRIES WILL BE ACCEPTED.**
13. Any entries which **DO NOT FOLLOW REGULATIONS 3 TO 12 WILL BE DISALLOWED.**
14. When submitting entries please collate according to medium and class e.g. PAINTING Entry Class 1801.
15. Winning entries are displayed at the show. Other works displayed at discretion of Steward. Generally **ALL WORKS** are displayed.
16. Schools may collect students' entries and awards from the **SHOW OFFICE** on the Monday **AFTER** the show.
17. First, Seconded and Highly Commended awarded at the Judge's discretion.
18. Artworks are displayed at the entrant's own risk and at Steward's discretion.



PRIMARY AND HIGH SCHOOL ART SECTION

PAINTING – Any topic – ONLY paint medium or paper (no pencil, ink, crayon etc)

Class 1801 PAINTING (Phase 1)

Class 1803 PAINTING (Phase 3)

Class 1802 PAINTING (Phase 2)

Class 1804 PAINTING (Phase 4)

PRINTMAKING - Any medium and technique. Any Topic Excluding commercial stamps and photographs.

Class 1805 PRINTMAKING (Phase 1)

Class 1807 PRINTMAKING (Phase 3)

Class 1806 PRINTMAKING (Phase 2)

Class 1808 PRINTMAKING (Phase 4)

SKETCH – MONOCHROMATIC - Using lead pencil, ink, crayon or charcoal **ONLY**. Any sketches using more than one colour, variations of the same colour (e.g light green and dark green) or medium will be disallowed. **Entries should show evidence of sketching such as shading, cross hatching, stippling ect.**

Class 1809 SKETCH (Phase 1)

Class 1811 SKETCH (Phase 3)

Class 1810 SKETCH (Phase 2)

Class 1812 SKETCH (Phase 4)

PASTEL - Soft pastels, hard pastels, water-soluble pastels, pastel pencils, oil pastels or combinations of pastels - on paper only. **No other medium included.** N.B. If needed please use a fixative to prevent smudging. Non-smudge wax crayons are not allowed e.g. Crayola.

Class 1813 PASTEL (Phase 1)

Class 1815 PASTEL (Phase 3)

Class 1814 PASTEL (Phase 2)

Class 1816 PASTEL (Phase 4)

MIXED MEDIUM - Any Topic - More than one medium. May include **LIGHT** collage materials. Please ensure collage items are securely glued and keep within the paper edges.

Class 1817 MIXED MEDIUM (Phase 1)

Class 1819 MIXED MEDIUM (Phase 3)

Class 1818 MIXED MEDIUM (Phase 2)

Class 1820 MIXED MEDIUM (Phase 4)

Section 19 - UTE MUSTER

Chief Steward - Adam Robinson

Assistant Steward - Greg Stanke

Email: adamrobinson.7@hotmail.com

Entry Fee - \$10 for 1st vehicle and \$5 per any other vehicles

Prize money: Prizes given where possible if not First \$50.00, Second \$30.00 and Third \$20.00

Regulation:

1. Judging on Saturday, 27th May 2022 at 12 noon.
2. Competitors are permitted to enter the competition at any number of shows.
3. Only registered vehicle are eligible to enter the competition.
4. The President, Committee and/or Stewards reserve the right to reject and exhibit or exhibitor from competition.

CONDUCT OF COMPETITORS (DRIVERS/OWNERS)

6. Steward's directives must be followed.
7. Queensland Road Rules apply to competitors both inside and outside the venue.
8. Rules applying to the showgrounds must be observed at all times.
9. Speed must be limited as per Showground signage or as directed.
10. Vehicles are to be parked as directed and not moved unless directed by Stewards/Officials.
11. Intoxicated owners or drivers will be disqualified from the competition.
12. Excessive noise levels will not be permitted.
13. Competitors may undergo a breathalyser test. Refusal will mean immediate disqualification.
14. Any owner/driver behaving in a manner considered to be inappropriate will be disqualified.
15. Any person not abiding by any of the above rules will automatically be disqualified.
16. Any Registered vehicle that is classified as a UTE (tray back, well back, drop side or converted to a Ute) may be nominated by the owner and/or driver.
17. If converted to a Ute a Certificate of Inspection will be required.
18. The driver of the vehicle must have a current driver's licence.
19. All cash prizes and trophies must be claimed with in one month of the last day of the show. Trophies not claimed and prize money not collected by the date will be considered to have lapsed, and the amount will become a donation to the Show Society.



UTE MUSTER

Class 1901 Best Street Ute - Open to all makes and models.

Tailored for street driving, with or without custom modifications. Immaculate presentation, precise detail dedicated to entire vehicle. Interior, exterior, under bonnet engine bay and tray presentation. History of Ute, bought or custom.

Class 1902 2nd Street Ute

Class 1903 Best B & S Ute - Open to all makes and models.

The typical B & S Ball Ute showing evidence of Ball attendance, with Badges, Tickers, Aerials, Mudflaps, Rollbar, Bullbar and Spotlights. Overall interior and exterior presentation. Aerial flags are encouraged for display, but judging will be based on the vehicle itself.

Class 1904 2nd B&S Ute

Class 1905 Best Chicks Ute

Open to all makes and model MUST be registered solely in female name. (Registration papers are to be supplied for viewing). Best interior and exterior with personal touches and accessories and overall Ute presentation. History of Ute, bought or custom. Additional decorations, flowers and stuffed toys are welcome for display, but judging will be based on the vehicle itself.

Class 1906 2nd Chicks Ute

Class 1907 Best 4x4 Ute - Open to all makes and models.

Best representation of a 4 x 4 Ute, in constant use or part time 4 wheel drive. Additional four wheel drive accessories added to vehicle and including overall interior and exterior presentation.

Class 1908 2nd 4x4 Ute

Class 1909 Best Work Ute - Open to all makes and models.

Displaying Toolboxes and Trade accessories, and (where applicable) MUST exhibit clear Business or Trade signage on the vehicle. Overall interior and exterior presentation.

Class 1910 2nd Work Ute

Class 1911 Best Feral Ute - Open to all makes and models.

The real character Ute. Seen a lot of life, Bullbar, Stickers, Additional accessories, Antennas, reasonably neglected, unkempt and compete with dents. MUST be roadworthy.

Class 1912 2nd Feral Ute

Class 1913 Best Vintage Ute - Open to all makes and models.

(Registration papers are to be supplied for viewing). Best interior and exterior with personal touches and accessories and overall Ute presentation. History of Ute, bought or custom. Additional decorations are welcome for display, but judging will be based on the vehicle itself.